

Appendix B: Drawings



APPENDIX B: DRAWINGS

CAD Generated Base Drawing Set (2006)

Included within this submission:

Sub Sheet No.	Title	Sheet/Total
G0.01	Cover Sheet	1
AS0.01	Architecture Site Plan	2
A1.01	Basement Floor Plan	3
A1.02	First Floor Plan	4
A1.03	Second Floor Plan	5
A1.04	Third Floor Plan	6
A1.05	Roof Plan	7
A2.01	East and West Elevations	8
A2.02	South Elevation	9
A2.03	North Elevation	10
A2.04	Longitudinal Section	11
A3.01	First Floor RCP	12
A3.02	Second Floor RCP	13
A3.03	Third Floor RCP	14
A4.01	Door Details	15
A4.02	Door Details	16
A4.03	Door Details	17
A4.04	Door Details	18
A4.05	Door Details	19
A4.06	Door Details	20
A4.07	Door Details	21
A4.08	Window Details	22
A4.09	Window Details	23
A4.10	Window Details	24
A4.11	Window Details	25
A4.12	Fireplace Details	26
A4.13	Base Molding Details	27
A4.14	Newel Post Details	28
A4.15	Stair Details	29
M-1	Mechanical Basement Floor Plan	30
M-2	Mechanical First Floor Plan	31
M-3	Mechanical Second Floor Plan	32
M-4	Mechanical Third Floor Plan	33
S1.1	Structural Basement Floor Plan	34
S1.2	Structural First Floor Plan	35
S1.3	Structural Second Floor Plan	36
S1.4	Structural Third Floor Plan	37
S1.5	Structural Roof Floor Plan	38

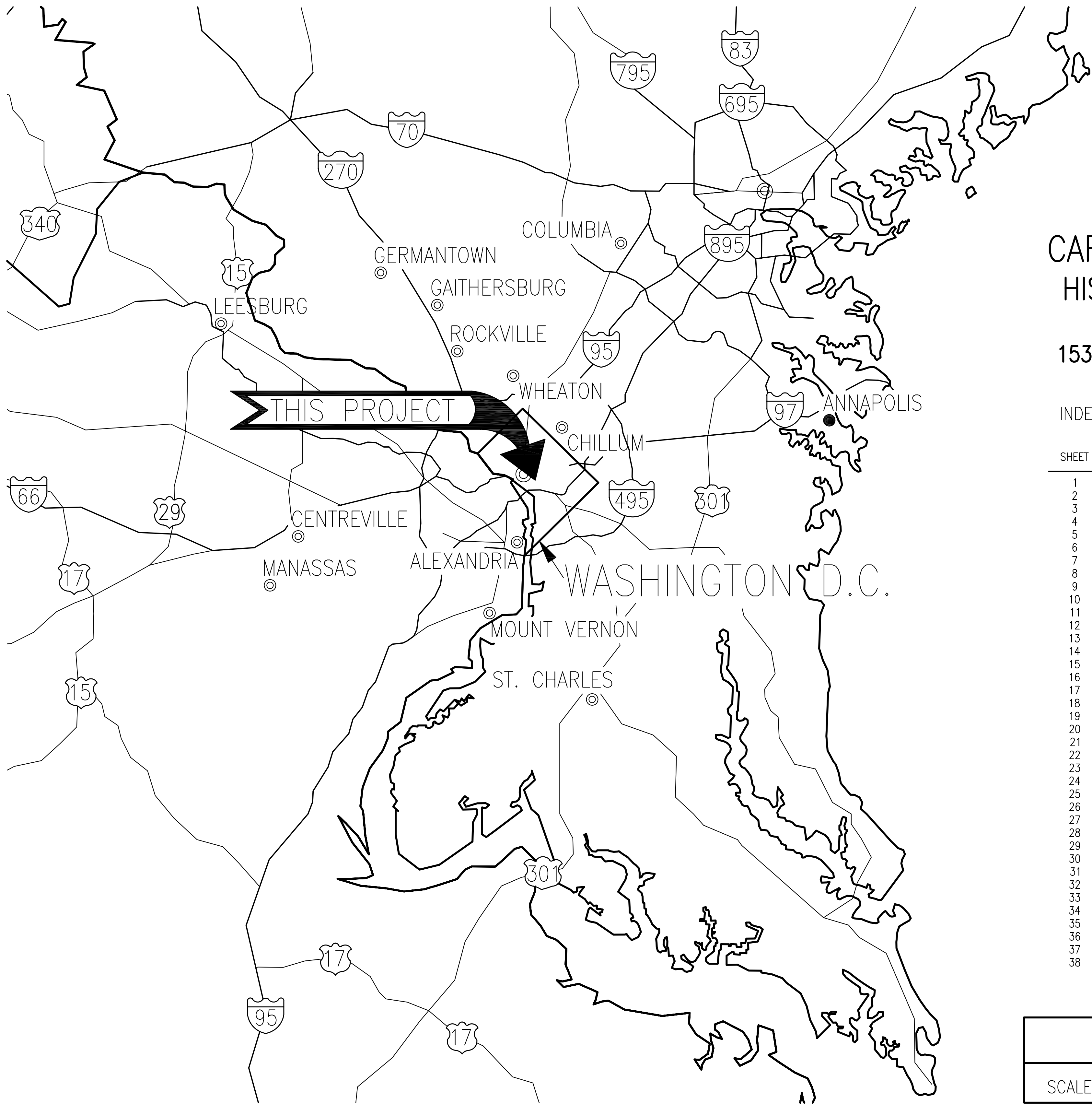

CARTER G. WOODSON HOME HISTORIC STRUCTURE REPORT

1538 NINTH STREET, NW, WASHINGTON DC

INDEX OF DRAWINGS

SHEET	SUB SHEET	TITLE OF SHEET
1	G0.01	COVER SHEET
2	AS0.01	ARCHITECTURAL SITE PLAN
3	A1.01	BASEMENT FLOOR PLAN
4	A1.02	FIRST FLOOR PLAN
5	A1.03	SECOND FLOOR PLAN
6	A1.04	THIRD FLOOR PLAN
7	A1.05	ROOF PLAN
8	A2.01	EAST & WEST ELEVATIONS
9	A2.02	SOUTH ELEVATION
10	A2.03	NORTH ELEVATION
11	A2.04	LONGITUDINAL SECTION
12	A3.01	FIRST FLOOR RCP
13	A3.02	SECOND FLOOR RCP
14	A3.03	THIRD FLOOR RCP
15	A4.01	DOOR DETAILS
16	A4.02	DOOR DETAILS
17	A4.03	DOOR DETAILS
18	A4.04	DOOR DETAILS
19	A4.05	DOOR DETAILS
20	A4.06	DOOR DETAILS
21	A4.07	DOOR DETAILS
22	A4.08	WINDOW DETAILS
23	A4.09	WINDOW DETAILS
24	A4.10	WINDOW DETAILS
25	A4.11	WINDOW DETAILS
26	A4.12	FIREPLACE DETAILS
27	A4.13	BASE MOLDING DETAILS
28	A4.14	NEWEL POST DETAILS
29	A4.15	STAIR DETAILS
30	M-1	MECHANICAL BASEMENT FLOOR PLAN
31	M-2	MECHANICAL FIRST FLOOR PLAN
32	M-3	MECHANICAL SECOND FLOOR PLAN
33	M-4	MECHANICAL THIRD FLOOR PLAN
34	S1.1	STRUCTURAL BASEMENT FLOOR PLAN
35	S1.2	STRUCTURAL FIRST FLOOR PLAN
36	S1.3	STRUCTURAL SECOND FLOOR PLAN
37	S1.4	STRUCTURAL THIRD FLOOR PLAN
38	S1.5	STRUCTURAL ROOF FLOOR PLAN

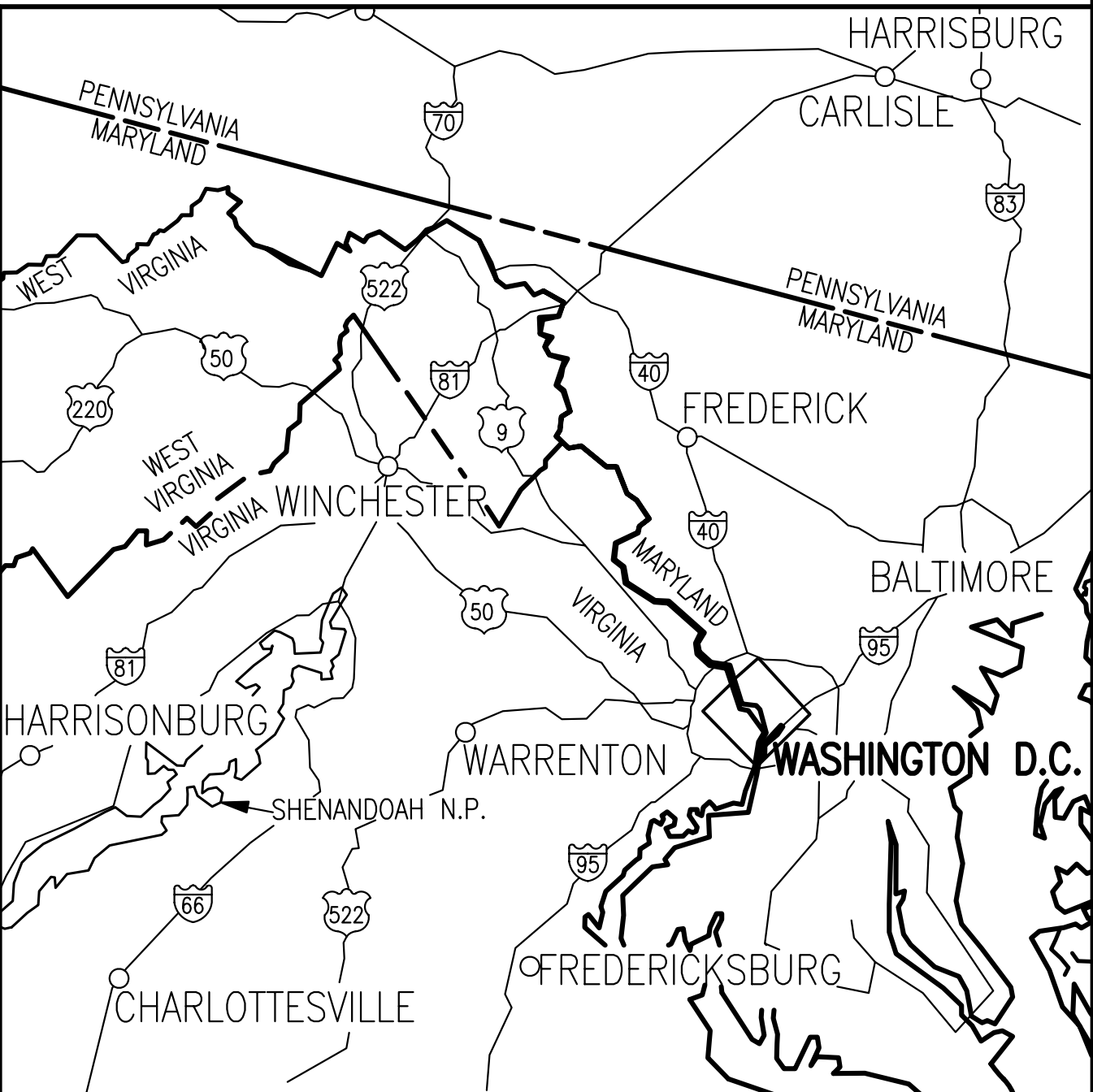
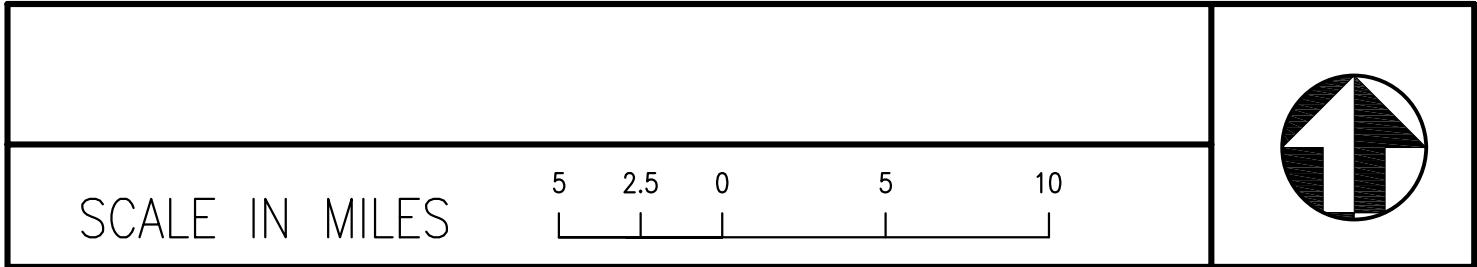

VICINITY MAP

SCALE OF MILES

22 0 22

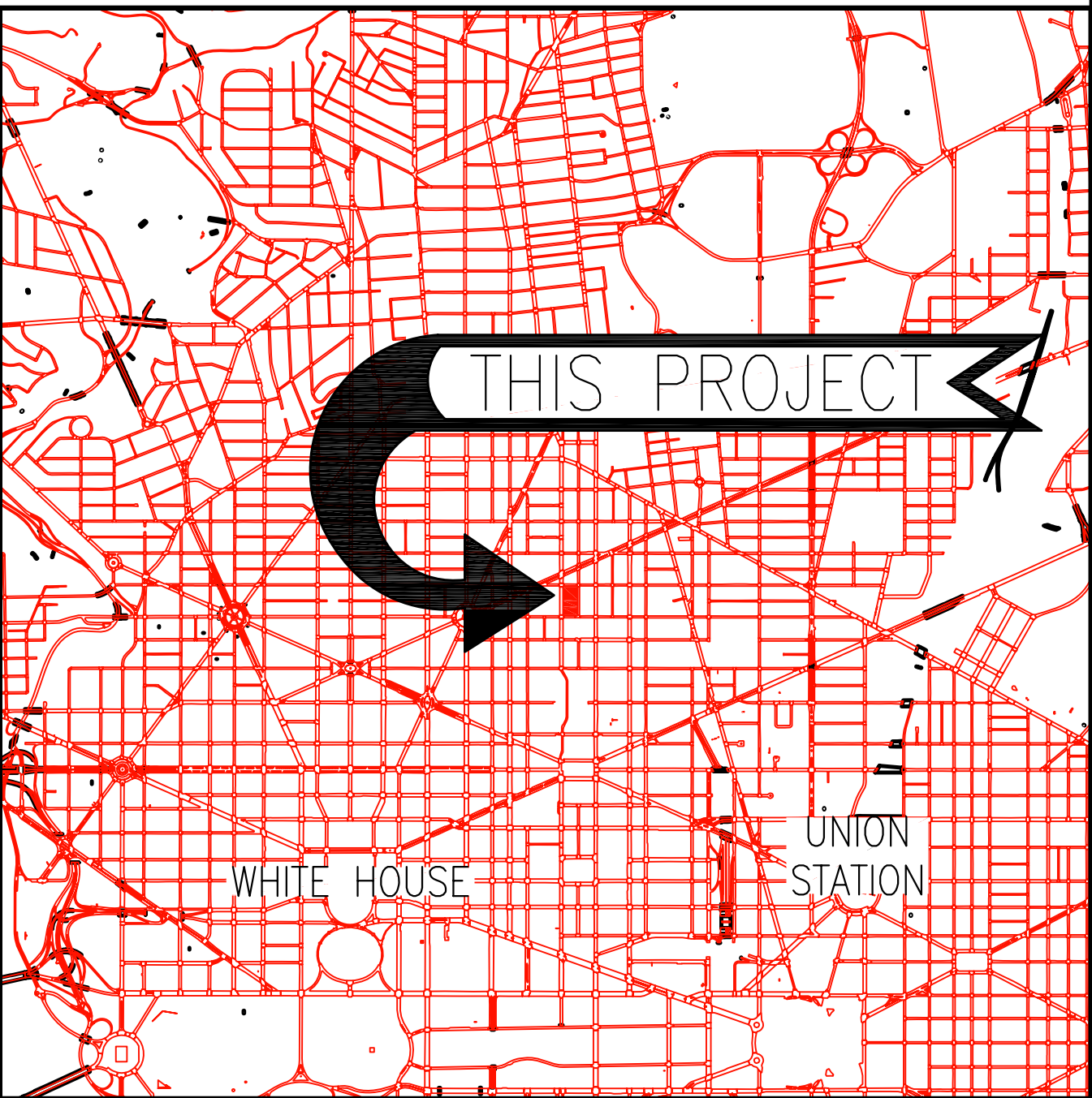
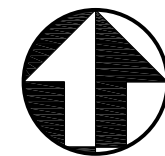

LOCATION MAP

SCALE OF MILES

.5 0 .5 1

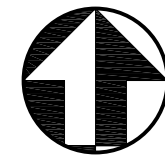

A/E FIRM
BEYER BLINDER
BELLE,
ARCHITECTS &
PLANNERS, LLP

EXISTING CONDITIONS				
Mark	Sheet	REVISION	Date	Initial

COVER SHEET
TITLE OF DRAWING

G1.00

SUB SHEET NUMBER

UNITED STATES
DEPARTMENT OF THE INTERIOR
NATIONAL PARK SERVICE - NATIONAL CAPITAL REGION
BRANCH OF DESIGN AND CONSTRUCTION

CARTER G. WOODSON HOME HISTORIC STRUCTURE REPORT
TITLE OF PROJECT
1538 NINTH STREET, NW, WASHINGTON, DC
LOCATION WITHIN PARK
NATIONAL CAPITAL PARKS
NAME OF PARK

DESIGNED
DRAWN
CHECKED
DATE JAN. 2008
SHEET 1 OF 38

1 SITE PLAN
AS0.01 1/8"=1'-0"

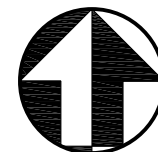
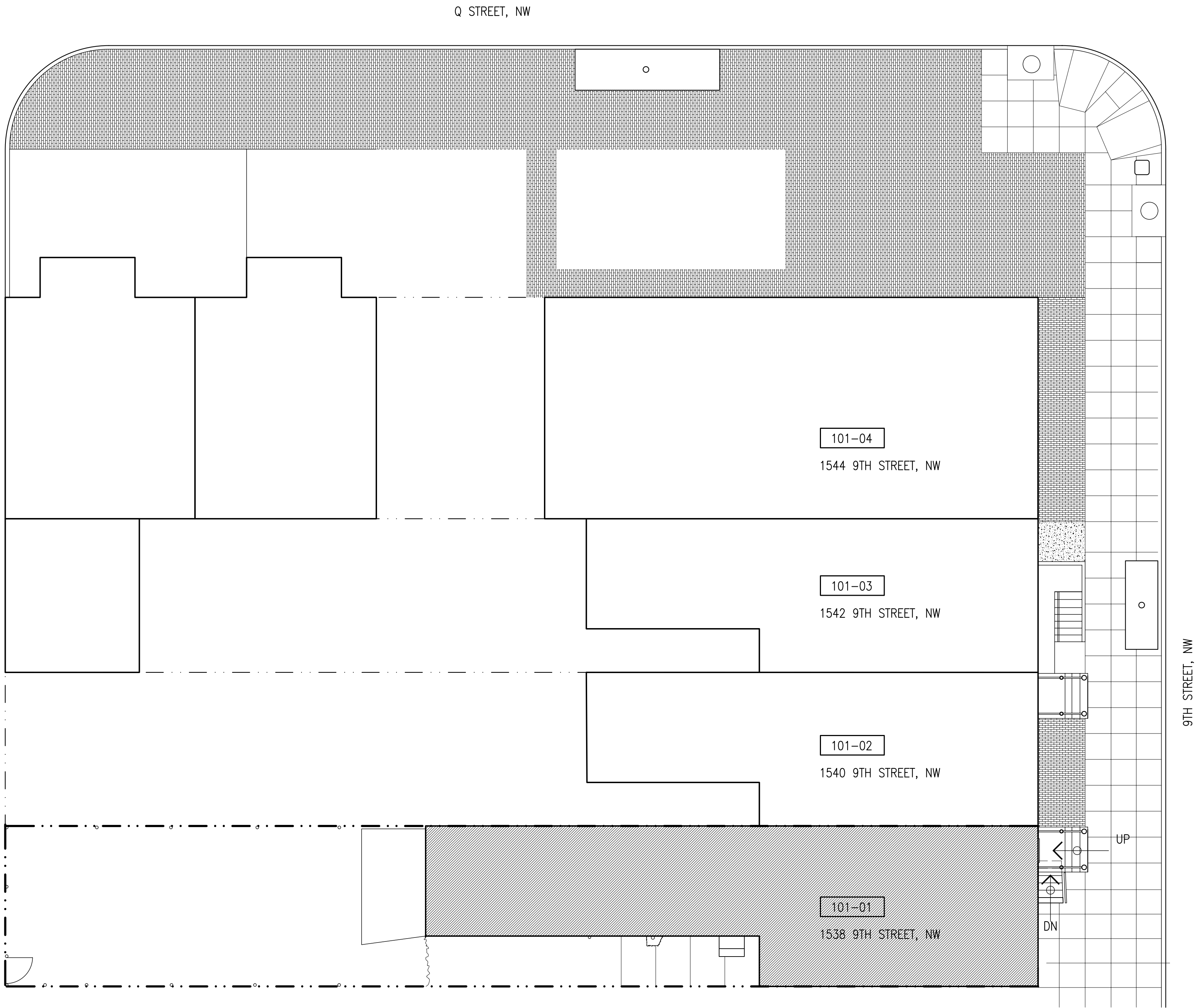

A/E FIRM
BEYER BLINDER
BELLE,
ARCHITECTS &
PLANNERS, LLP

EXISTING CONDITIONS				
Mark	Sheet	REVISION	Date	Initial

SITE PLAN
TITLE OF DRAWING

AS0.01

SUB SHEET NUMBER

UNITED STATES
DEPARTMENT OF THE INTERIOR
NATIONAL PARK SERVICE - NATIONAL CAPITAL REGION
BRANCH OF DESIGN AND CONSTRUCTION

CARTER G. WOODSON HOME HISTORIC STRUCTURE REPORT
TITLE OF PROJECT
1538 NINTH STREET, NW, WASHINGTON, DC
LOCATION WITHIN PARK
NATIONAL CAPITAL PARKS
NAME OF PARK

BBB
DESIGNED
BP
DRAWN
JS
CHECKED
DATE
JAN. 2008
SHEET
2 OF 38



A horizontal scale bar with alternating black and white segments. Below the bar, the text "SCALE OF FEET" is centered. Above the bar, the numbers 0, 3, and 6 are placed at regular intervals, indicating the scale in feet.



A/E FIRM BEYER BLINDER BELLE, ARCHITECTS & PLANNERS, LLP	EXISTING CONDITIONS					A1.1	UNITED STATES DEPARTMENT OF THE INTERIOR NATIONAL PARK SERVICE - NATIONAL CAPITAL REGION BRANCH OF DESIGN AND CONSTRUCTION	BBB DESIGNED BP DRAWN JS CHECKED		
	Mark	Sheet	REVISION	Date	Initial			DATE		
								JAN. 2008		
								SHEET		
	BASEMENT FLOOR PLAN						SUB SHEET NUMBER	CARTER G. WOODSON HOME HISTORIC STRUCTURE REPORT	DATE	SHEET
	TITLE OF DRAWING									
						TITLE OF PROJECT				
						LOCATION WITHIN PARK				
						NATIONAL CAPITAL PARKS				
						NAME OF PARK				



A horizontal scale bar with a black background and white markings. The markings are labeled with the numbers 3, 0, 3, and 6 from left to right. Below the bar, the text "SCALE OF FEET" is written in a serif font.

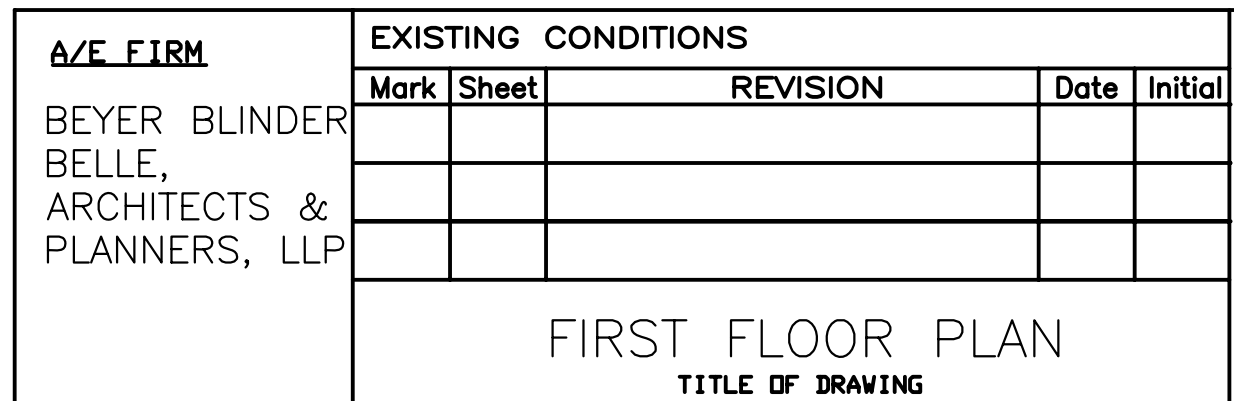

SUB SHEET NUMBER

UNITED STATES
DEPARTMENT OF THE INTERIOR
NATIONAL PARK SERVICE - NATIONAL CAPITAL REGION
BRANCH OF DESIGN AND CONSTRUCTION

CARTER G. WOODSON HOME HISTORIC STRUCTURE REPORT

TITLE OF PROJECT
1538 NINTH STREET, NW, WASHINGTON, DC
LOCATION WITHIN PARK
NATIONAL CAPITAL PARKS
NAME OF PARK

BBB
DESIGNED
BP
DRAWN
JS
CHECKED
DWG. NO.
DATE JAN. 2008
SHEET
4 OF 38

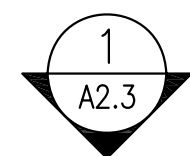

70'-11 1/8"

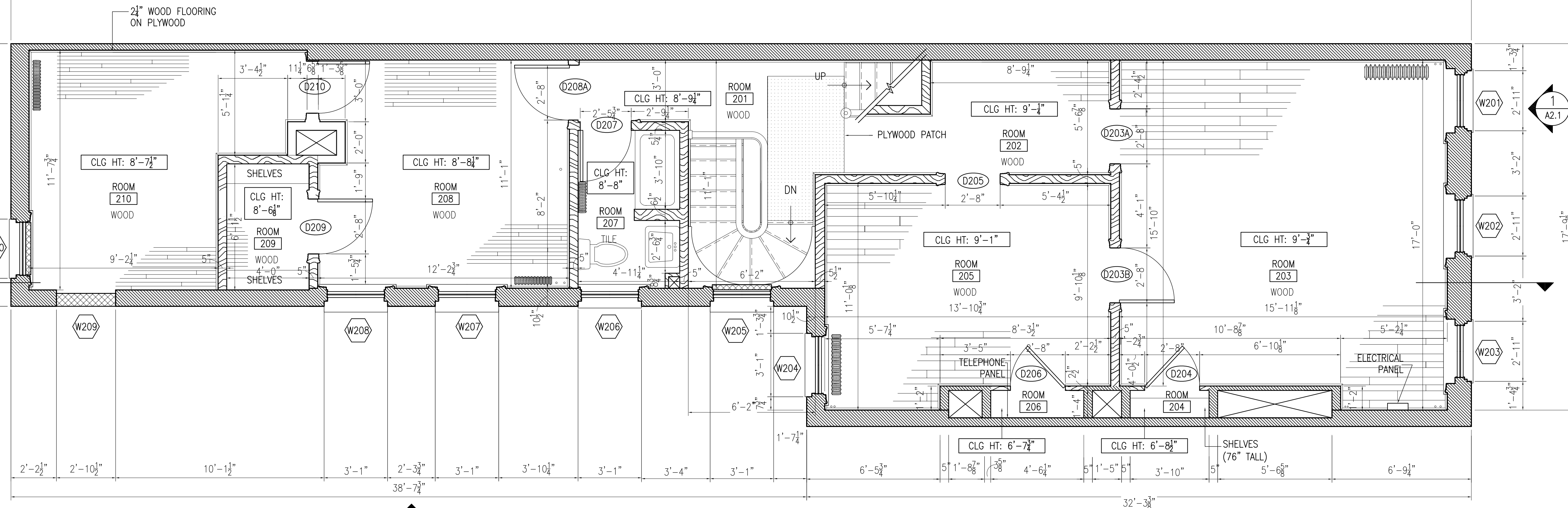
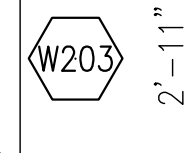
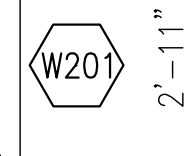
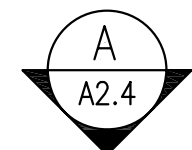
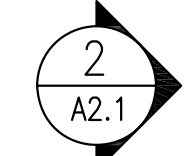
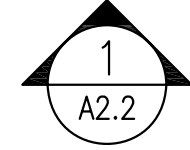

1 SECOND FLOOR PLAN
A1.3 3/8"=1'-0"

MATERIAL LEGEND			
	BRICK		METAL STUD
	CMU		PLYWOOD PATCH
	WOOD STUD		



A/E FIRM BEYER BLINDER BELLE, ARCHITECTS & PLANNERS, LLP	EXISTING CONDITIONS				
	Mark	Sheet	REVISION	Date	Initial
SECOND FLOOR PLAN					
TITLE OF DRAWING					

A1.3

SUB SHEET NUMBER

UNITED STATES DEPARTMENT OF THE INTERIOR NATIONAL PARK SERVICE - NATIONAL CAPITAL REGION BRANCH OF DESIGN AND CONSTRUCTION	BBB
	DESIGNED BP
	DRAWN JS
	CHECKED
	DATE JAN. 2008
CARTER G. WOODSON HOME HISTORIC STRUCTURE REPORT TITLE OF PROJECT 1538 NINTH STREET, NW, WASHINGTON, DC LOCATION WITHIN PARK NATIONAL CAPITAL PARKS NAME OF PARK	SHEET 5 OF 38

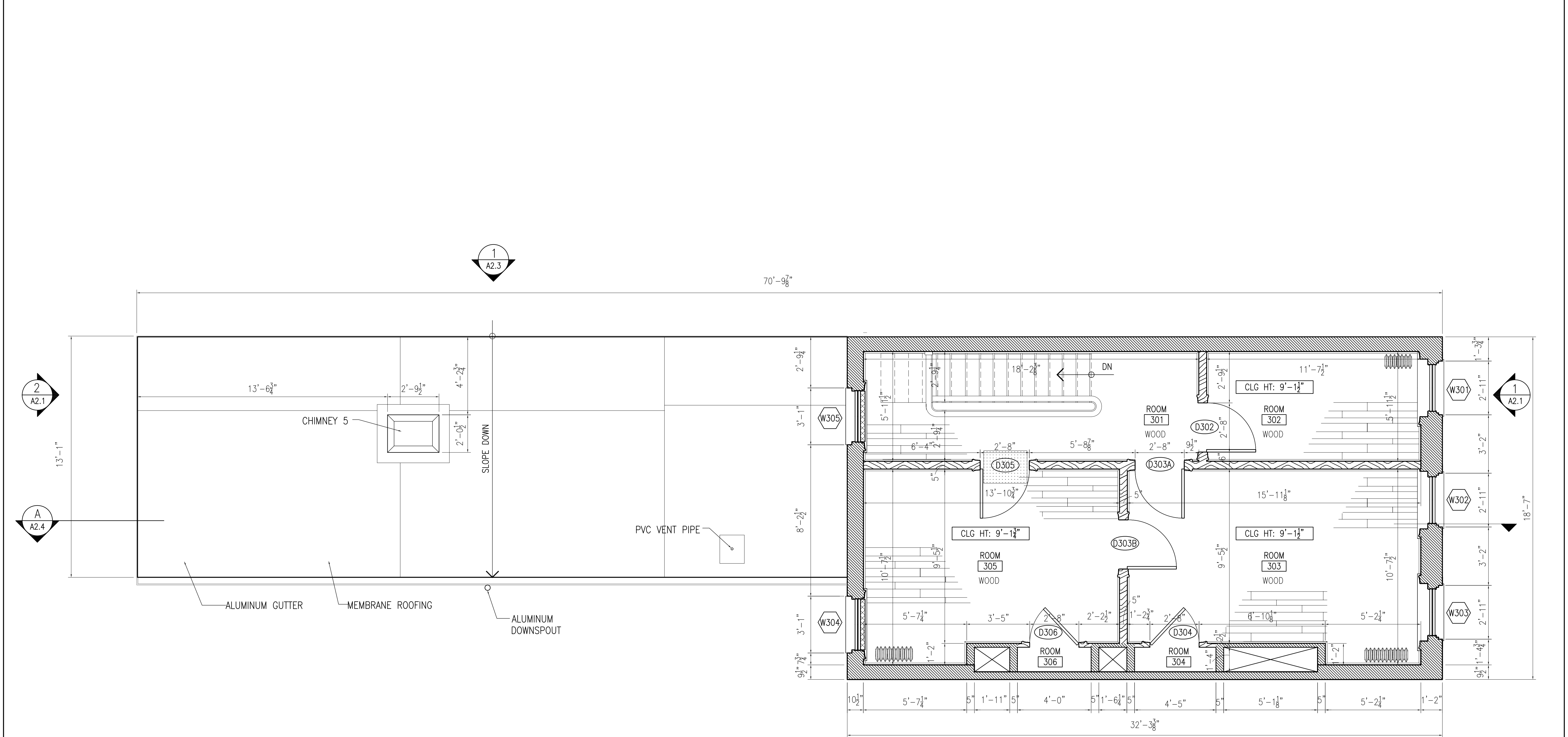

1 THIRD FLOOR PLAN
A1.4 3/8"=1'-0"

MATERIAL LEGEND			
	BRICK		METAL STUD
	CMU		PLYWOOD PATCH
	WOOD STUD		

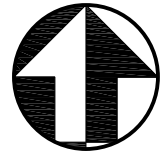

A/E FIRM BEYER BLINDER BELLE, ARCHITECTS & PLANNERS, LLP	EXISTING CONDITIONS					A1.4	SUB SHEET NUMBER	UNITED STATES DEPARTMENT OF THE INTERIOR NATIONAL PARK SERVICE - NATIONAL CAPITAL REGION BRANCH OF DESIGN AND CONSTRUCTION CARTER G. WOODSON HOME HISTORIC STRUCTURE REPORT TITLE OF PROJECT 1538 NINTH STREET, NW, WASHINGTON, DC LOCATION WITHIN PARK NATIONAL CAPITAL PARKS NAME OF PARK	BBB DESIGNED BP DRAWN JS CHECKED	
	Mark	Sheet	REVISION		Date					Initial
THIRD FLOOR PLAN TITLE OF DRAWING								NOV. NO.		
								DATE	JAN. 2008	
								SHEET	6 of 38	

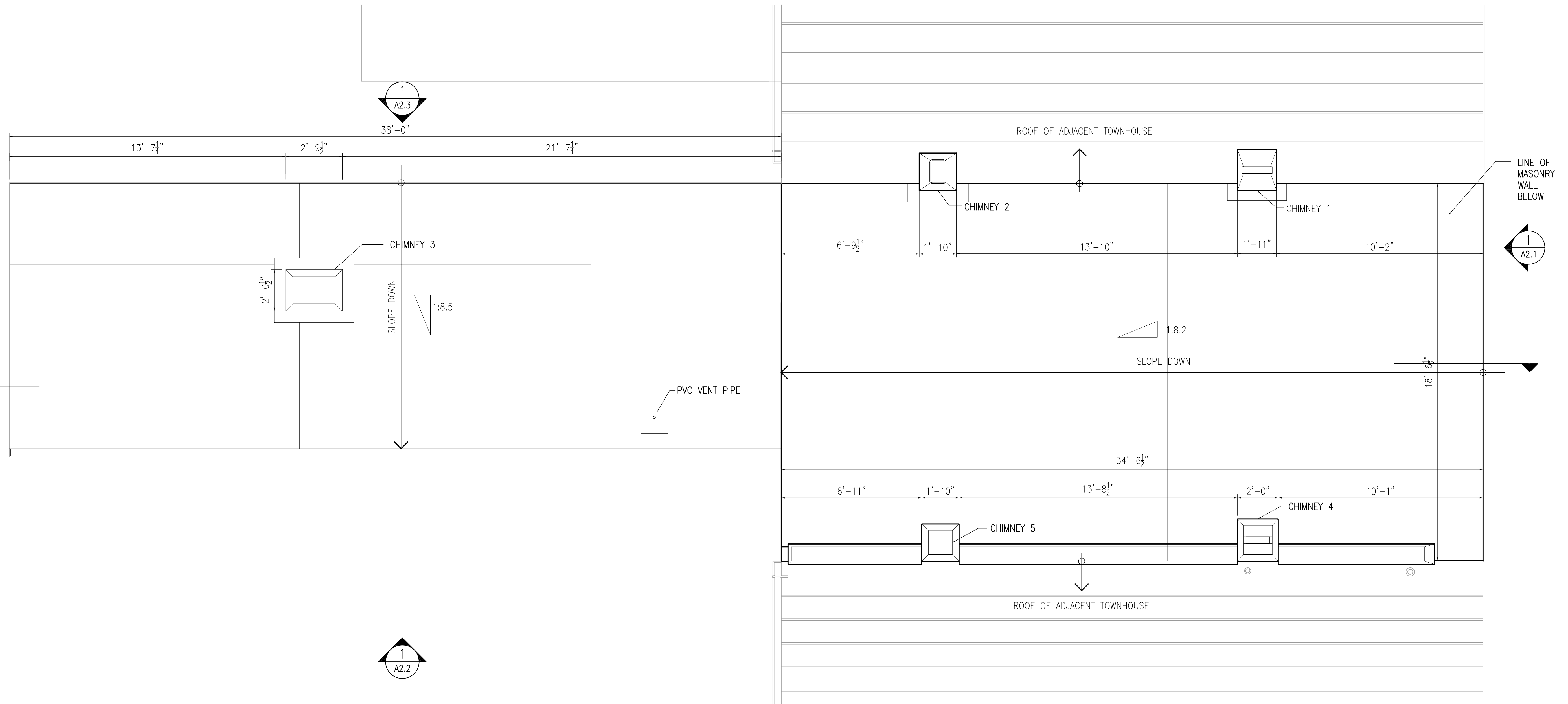

1 ROOF PLAN
3/8"=1'-0"

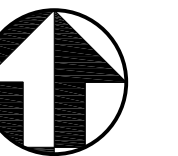

A/E FIRM BEYER BLINDER BELLE, ARCHITECTS & PLANNERS, LLP	EXISTING CONDITIONS					A1.5	SUB SHEET NUMBER	UNITED STATES DEPARTMENT OF THE INTERIOR NATIONAL PARK SERVICE - NATIONAL CAPITAL REGION BRANCH OF DESIGN AND CONSTRUCTION			BBB DESIGNED BP DRAWN JS CHECKED	
	Mark	Sheet	REVISION		Date			Initial	CARTER G. WOODSON HOME HISTORIC STRUCTURE REPORT TITLE OF PROJECT 1538 NINTH STREET, NW, WASHINGTON, DC LOCATION WITHIN PARK NATIONAL CAPITAL PARKS NAME OF PARK	SUS. NO.		
										DATE JAN. 2008		
										SHEET		
										7 OF 38		
ROOF PLAN TITLE OF DRAWING												

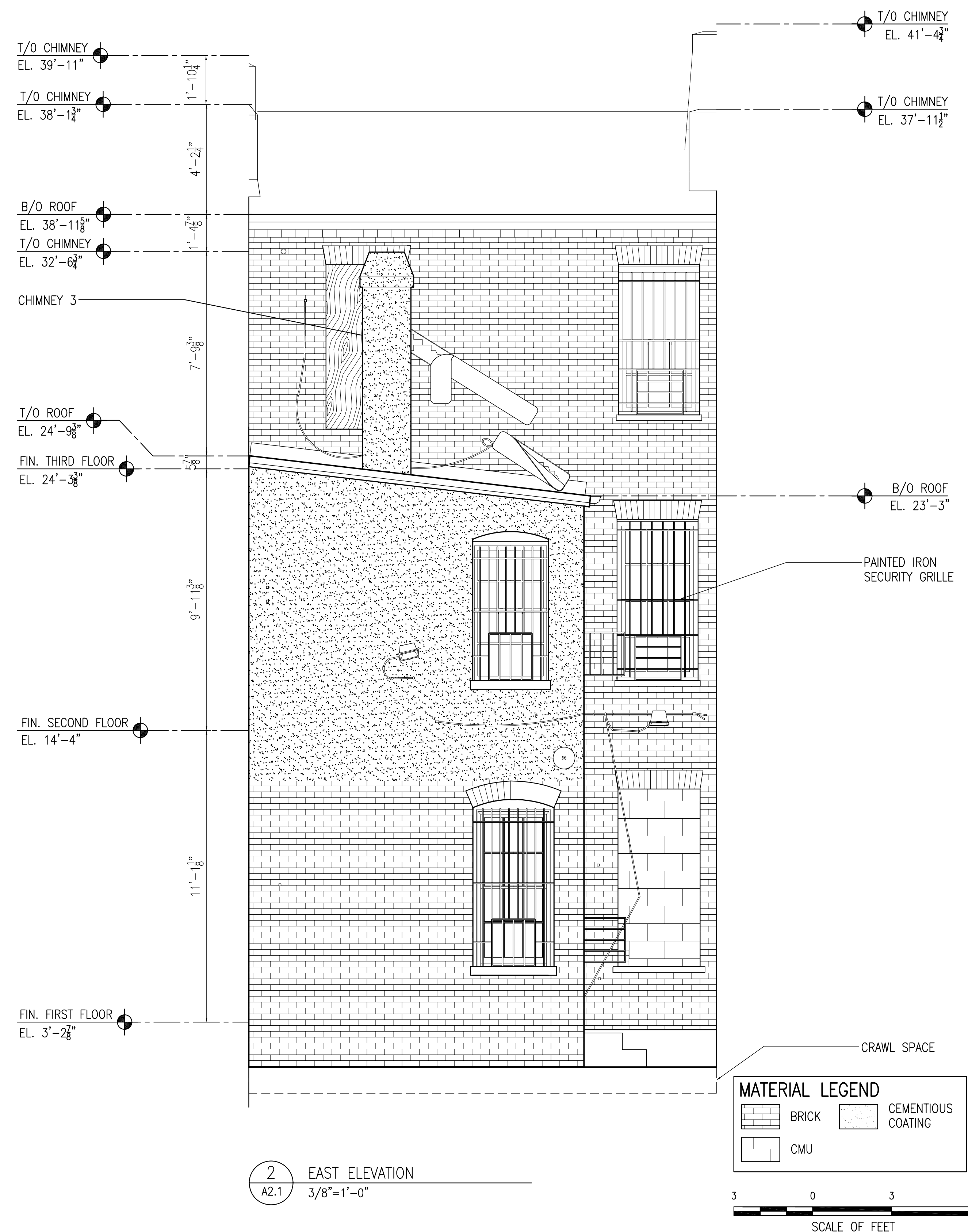
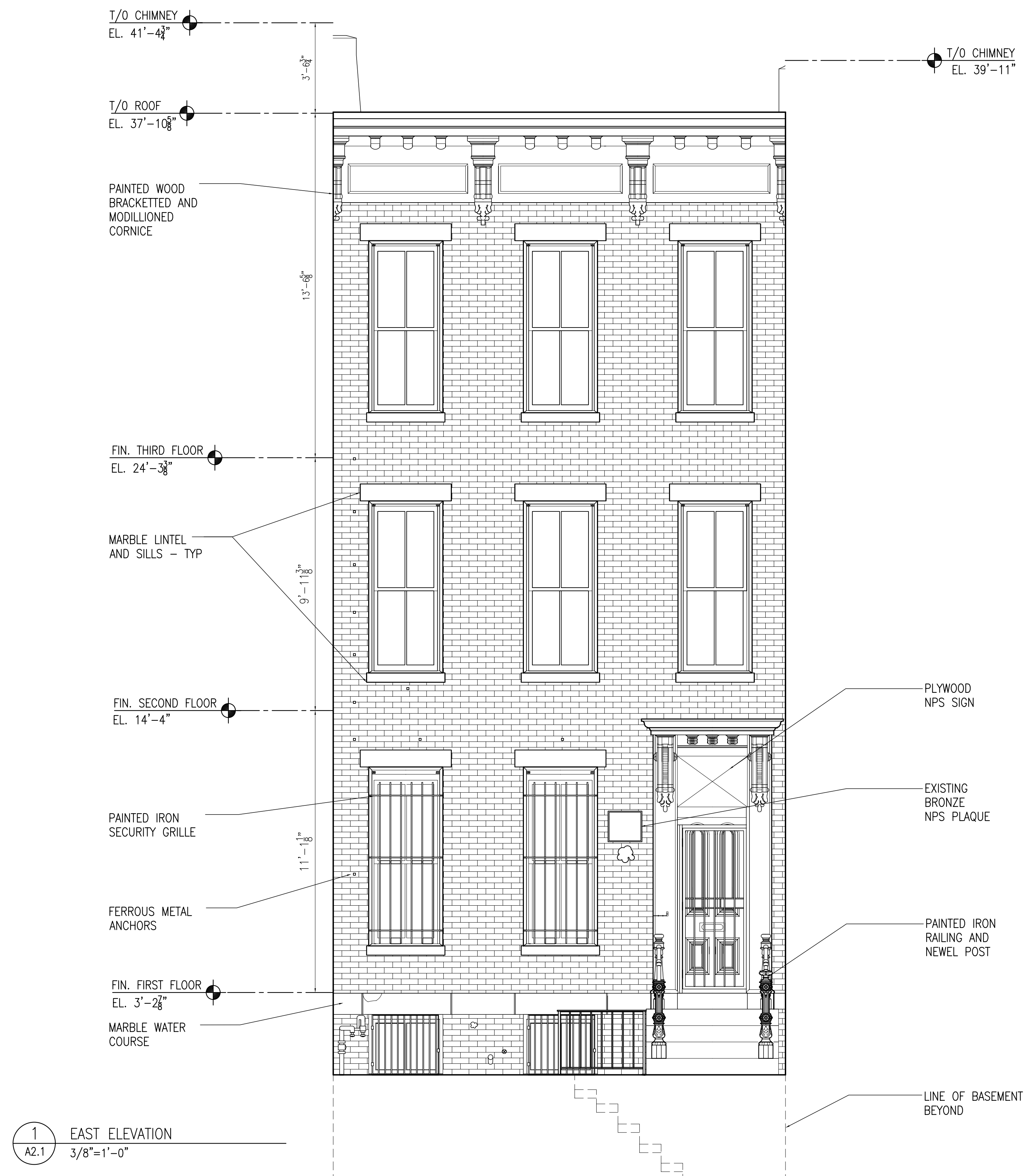

<div>A/E FIRM</div> <div>BEYER BLINDER BELLE, ARCHITECTS & PLANNERS, LLP</div>	EXISTING CONDITIONS					<div>A2.1</div> <div>SUB SHEET NUMBER</div>	UNITED STATES DEPARTMENT OF THE INTERIOR NATIONAL PARK SERVICE - NATIONAL CAPITAL REGION BRANCH OF DESIGN AND CONSTRUCTION			<div>BBB</div> <div>DESIGNED</div> <div>BP</div> <div>DRAWN</div> <div>JS</div> <div>CHECKED</div>
	Mark	Sheet	REVISION	Date	Initial		<div>CARTER G. WOODSON HOME HISTORIC STRUCTURE REPORT</div> <div>TITLE OF PROJECT</div> <div>1538 NINTH STREET, NW, WASHINGTON, DC</div> <div>LOCATION WITHIN PARK</div> <div>NATIONAL CAPITAL PARKS</div> <div>NAME OF PARK</div>	<div>ANAL. NO.</div>		
								<div>DATE</div> <div>JAN. 2008</div>		
								<div>SHEET</div>		
								<div>8 of 38</div>		
EAST AND WEST ELEVATIONS										
TITLE OF DRAWING										

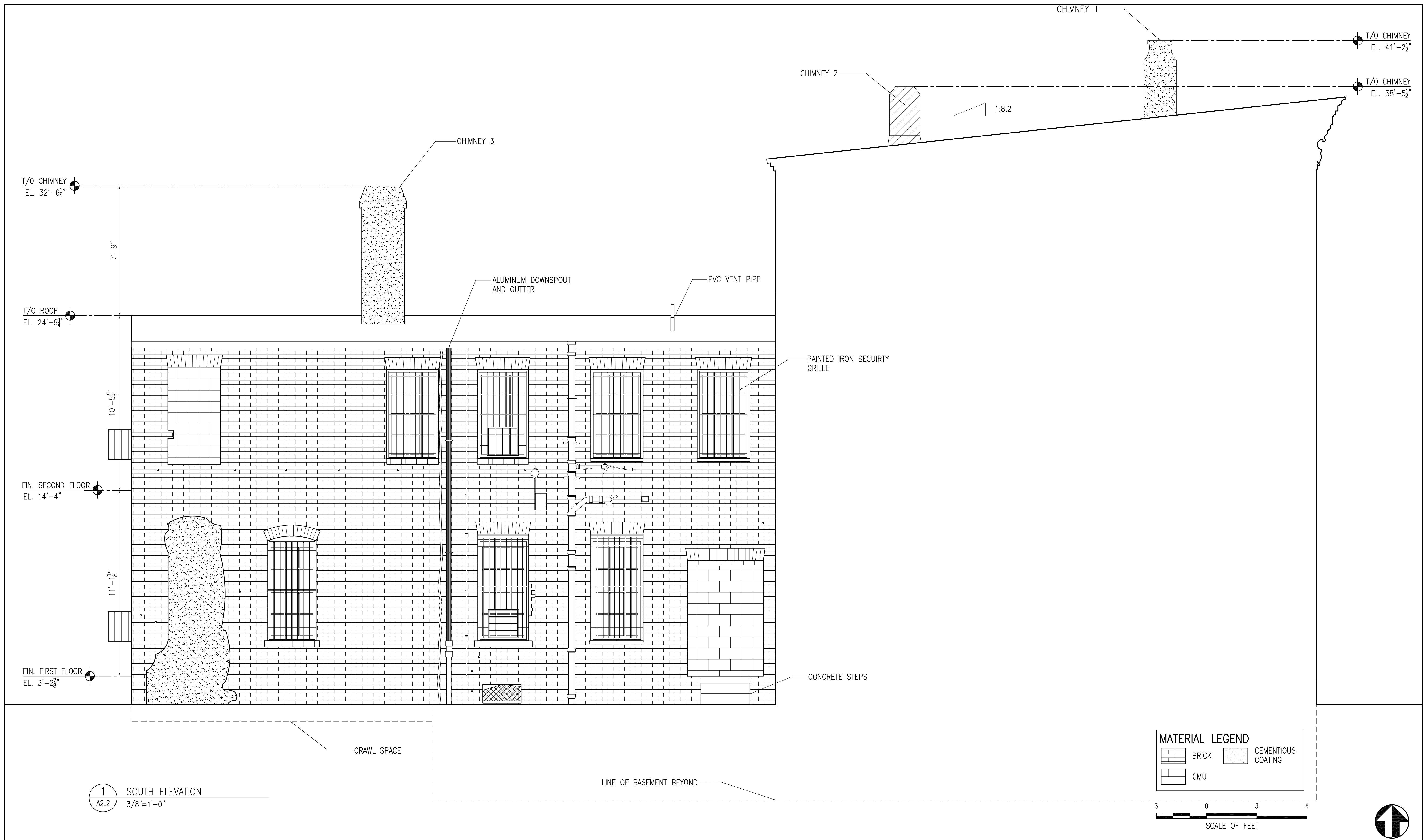

1 SOUTH ELEVATION
A2.2 3/8"=1'-0"

MATERIAL LEGEND

	BRICK		CEMENTIOUS COATING
	CMU		

3 0 3 6
SCALE OF FEET

A/E FIRM BEYER BLINDER BELLE, ARCHITECTS & PLANNERS, LLP	EXISTING CONDITIONS					A2.2 SUB SHEET NUMBER	UNITED STATES DEPARTMENT OF THE INTERIOR NATIONAL PARK SERVICE - NATIONAL CAPITAL REGION BRANCH OF DESIGN AND CONSTRUCTION CARTER G. WOODSON HOME HISTORIC STRUCTURE REPORT TITLE OF PROJECT 1538 NINTH STREET, NW, WASHINGTON, DC LOCATION WITHIN PARK NATIONAL CAPITAL PARKS NAME OF PARK	 9 OF 38
	Mark	Sheet	REVISION	Date	Initial			
SOUTH ELEVATION TITLE OF DRAWING								

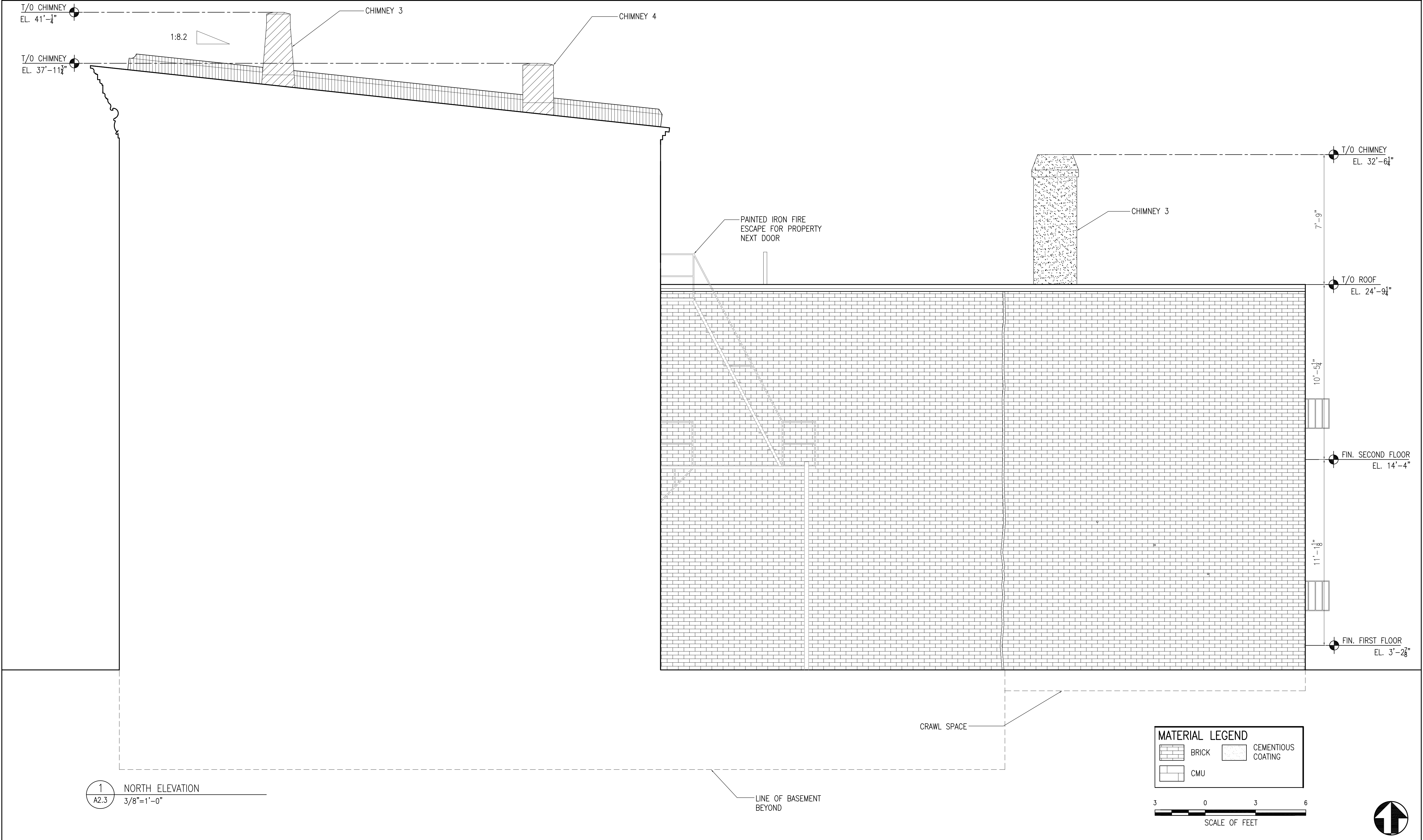

1
A2.3

NORTH ELEVATION
3/8"=1'-0"

A/E FIRM
BEYER BLINDER
BELLE,
ARCHITECTS &
PLANNERS, LLP

EXISTING CONDITIONS				
Mark	Sheet	REVISION	Date	Initial
NORTH ELEVATION				
TITLE OF DRAWING				

A2.3

SUB SHEET NUMBER

UNITED STATES
DEPARTMENT OF THE INTERIOR
NATIONAL PARK SERVICE - NATIONAL CAPITAL REGION
BRANCH OF DESIGN AND CONSTRUCTION
CARTER G. WOODSON HOME HISTORIC STRUCTURE REPORT
TITLE OF PROJECT
1538 NINTH STREET, NW, WASHINGTON, DC
LOCATION WITHIN PARK
NATIONAL CAPITAL PARKS
NAME OF PARK

BBB
DESIGNED
BP
DRAWN
JS
CHECKED
DATE
JAN. 2008
SHEET
10 OF 38

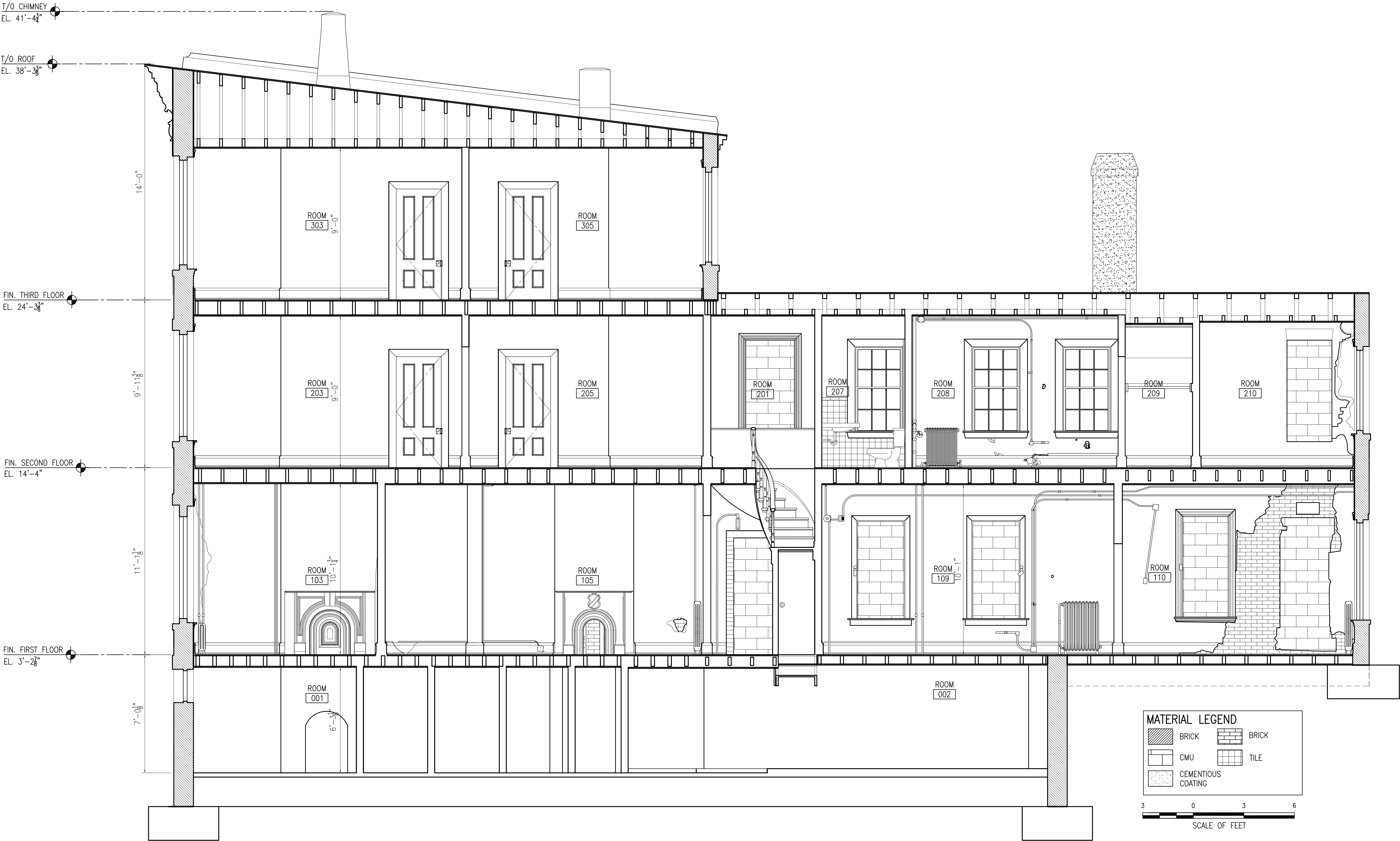

A
A2.4 SECTION LOOKING SOUTH
3/8"=1'-0"

A/E FIRM BEYER BLINDER BELLE, ARCHITECTS & PLANNERS, LLP	EXISTING CONDITIONS				A2.4	SUB SHEET NUMBER	UNITED STATES DEPARTMENT OF THE INTERIOR NATIONAL PARK SERVICE - NATIONAL CAPITAL REGION BRANCH OF DESIGN AND CONSTRUCTION CARTER G. WOODSON HOME HISTORIC STRUCTURE REPORT TITLE OF PROJECT 1538 NINTH STREET, NW, WASHINGTON, DC LOCATION WITHIN PARK NATIONAL CAPITAL PARKS NAME OF PARK	BBB DESIGNED BP DRAWN JS CHECKED DATE JAN. 2008 SHEET 11 OF 38	
	Mark	Sheet	REVISION	Date					Initial
SECTION LOOKING SOUTH TITLE OF DRAWING									

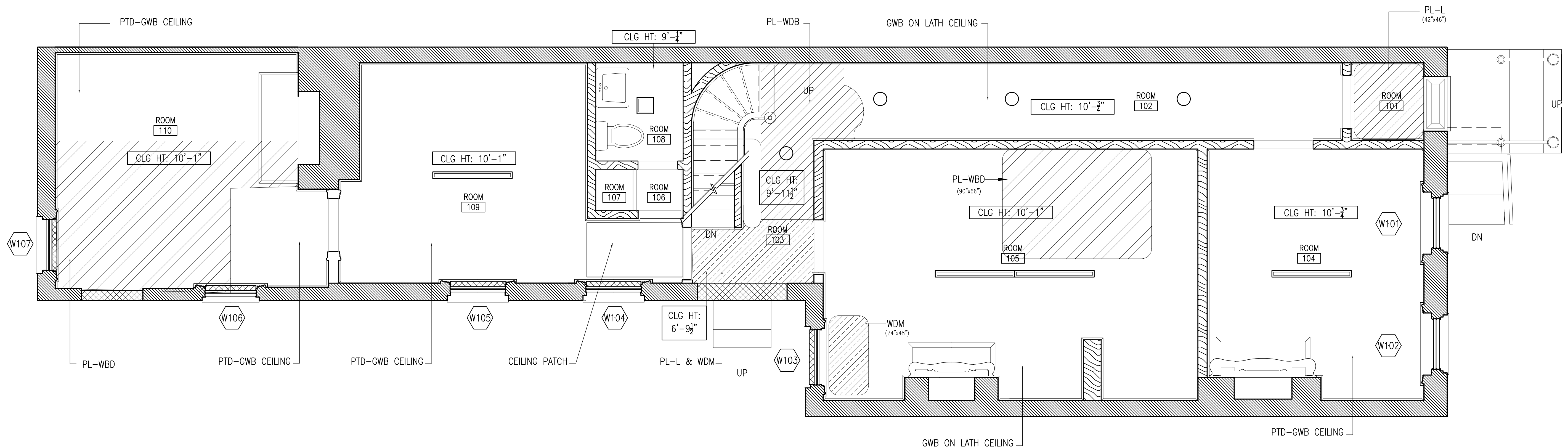

1 FIRST FLOOR REFLECTED CEILING PLAN
A3.1
3/8"=1'-0"

REFLECTED CEILING INTERIOR KEYNOTES			
PLASTER		LIGHT FIXTURES	
PL-L	4COMPLETE LOSS OF PLASTER FROM LATH OR MASONRY		FLUORESCENT LIGHT FIXTURE
PL-WBD	4COMPLETE LOSS OF PLASTER WALL BOARD OR ROCK LATH		INCANDESCENT LIGHT FIXTURE
PL-S	SEPARATION OF PLASTER FROM WOOD LATH OR MASONRY		RECESSED INCANDESCENT LIGHT FIXTURE
WDM	SEVERE WATER DAMAGE		

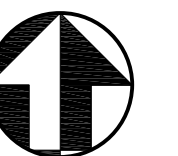

<div>A/E FIRM</div> <div>BEYER BLINDER BELLE, ARCHITECTS & PLANNERS, LLP</div>	EXISTING CONDITIONS					<div>A3.1</div>	<div>UNITED STATES DEPARTMENT OF THE INTERIOR NATIONAL PARK SERVICE - NATIONAL CAPITAL REGION BRANCH OF DESIGN AND CONSTRUCTION</div> <div>CARTER G. WOODSON HOME HISTORIC STRUCTURE REPORT</div> <div>TITLE OF PROJECT 1538 NINTH STREET, NW, WASHINGTON, DC</div> <div>LOCATION WITHIN PARK NATIONAL CAPITAL PARKS</div> <div>NAME OF PARK</div>	<div>BBB</div>
	Mark	Sheet	REVISION	Date	Initial			<div>DESIGNED BP</div>
								<div>DRAWN JS</div>
								<div>CHECKED</div>
								<div>MS: HL</div>
								<div>DATE: JAN. 2008</div>
FIRST FLOOR RCP					SUB SHEET NUMBER	SHEET 12 OF 38		
TITLE OF DRAWING								

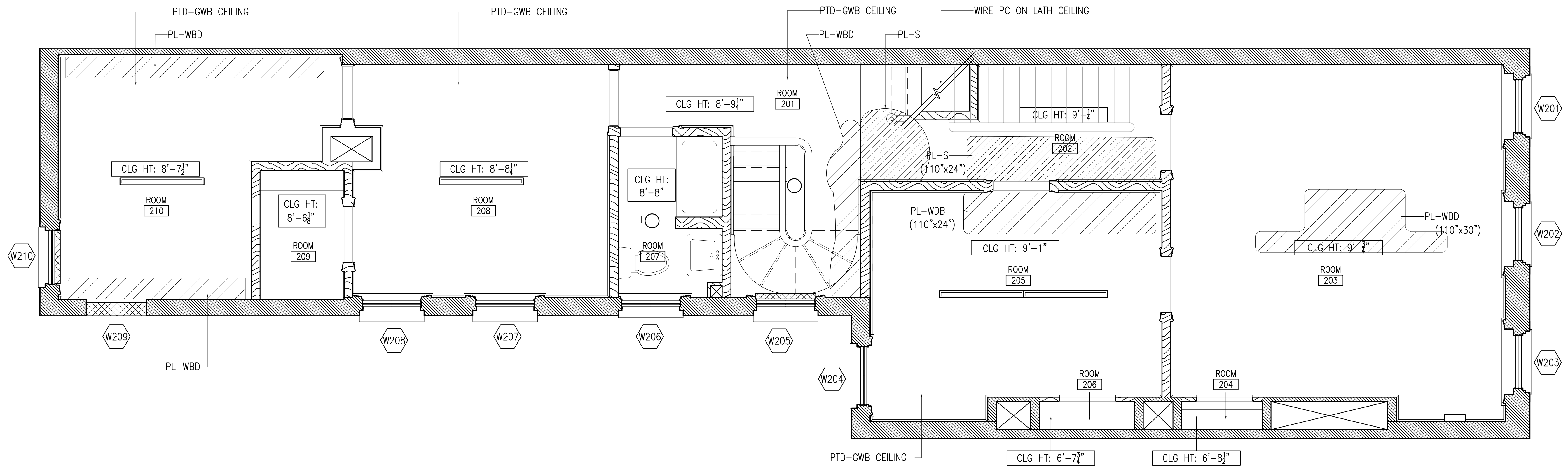

1 SECOND FLOOR REFLECTED CEILING PLAN
A3.2
3/8"=1'-0"

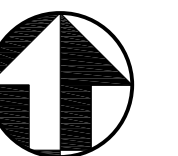

REFLECTED CEILING INTERIOR KEYNOTES			
PLASTER		LIGHT FIXTURES	
PL-L	4COMPLETE LOSS OF PLASTER FROM LATH OR MASONRY		FLUORESCENT LIGHT FIXTURE
PL-WBD	4COMPLETE LOSS OF PLASTER WALL BOARD OR ROCK LATH		
PL-S	SEPARATION OF PLASTER FROM WOOD LATH OR MASONRY		INCANDESCENT LIGHT FIXTURE
WDM	SEVERE WATER DAMAGE		RECESSED INCANDESCENT LIGHT FIXTURE

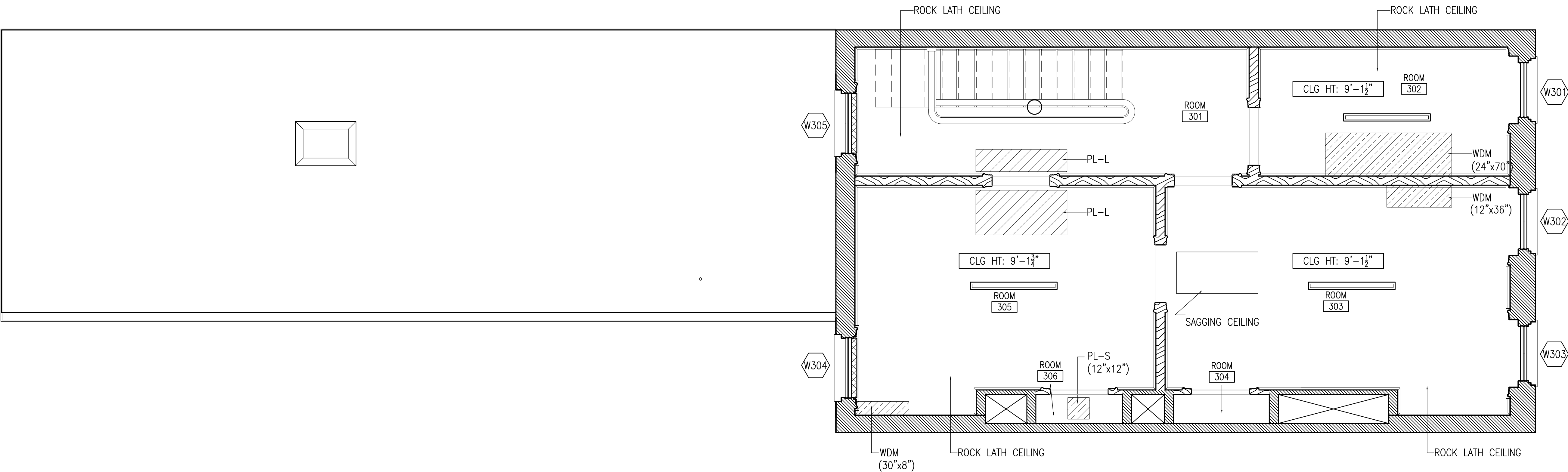

<div>A/E FIRM</div> <div>BEYER BLINDER BELLE, ARCHITECTS & PLANNERS, LLP</div>	EXISTING CONDITIONS					<div>A3.2</div> <div>SUB SHEET NUMBER</div>	<div>UNITED STATES DEPARTMENT OF THE INTERIOR NATIONAL PARK SERVICE - NATIONAL CAPITAL REGION BRANCH OF DESIGN AND CONSTRUCTION</div> <div>CARTER G. WOODSON HOME HISTORIC STRUCTURE REPORT</div> <div>TITLE OF PROJECT 1538 NINTH STREET, NW, WASHINGTON, DC LOCATION WITHIN PARK NATIONAL CAPITAL PARKS NAME OF PARK</div>	<div>BBB</div> <div>DESIGNED</div> <div>BP</div> <div>DRAWN</div> <div>JS</div> <div>CHECKED</div>
	Mark	Sheet	REVISION	Date	Initial			<div>DATE</div> <div>JAN. 2008</div>
								<div>SHEET</div> <div>13 OF 38</div>
SECOND FLOOR RCP					TITLE OF DRAWING			

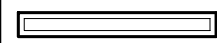

1 THIRD FLOOR REFLECTED CEILING PLAN
A3.3 3/8"=1'-0"

REFLECTED CEILING INTERIOR KEYNOTES			
PLASTER		LIGHT FIXTURES	
PL-L	4COMPLETE LOSS OF PLASTER FROM LATH OR MASONRY		FLUORESCENT LIGHT FIXTURE
PL-WBD	4COMPLETE LOSS OF PLASTER WALL BOARD OR ROCK LATH		
PL-S	SEPARATION OF PLASTER FROM WOOD LATH OR MASONRY		
WDM	SEVERE WATER DAMAGE		RECESSED INCANDESCENT LIGHT FIXTURE



A/E FIRM BEYER BLINDER BELLE, ARCHITECTS & PLANNERS, LLP	EXISTING CONDITIONS					A3.3	SUB SHEET NUMBER	UNITED STATES DEPARTMENT OF THE INTERIOR NATIONAL PARK SERVICE - NATIONAL CAPITAL REGION BRANCH OF DESIGN AND CONSTRUCTION CARTER G. WOODSON HOME HISTORIC STRUCTURE REPORT TITLE OF PROJECT 1538 NINTH STREET, NW, WASHINGTON, DC LOCATION WITHIN PARK NATIONAL CAPITAL PARKS NAME OF PARK	BBB DESIGNED BP DRAWN JS CHECKED		
	Mark	Sheet	REVISION		Date				Initial	DATE	
										JAN. 2008	
										SHEET	
										14 OF 38	
THIRD FLOOR RCP TITLE OF DRAWING											

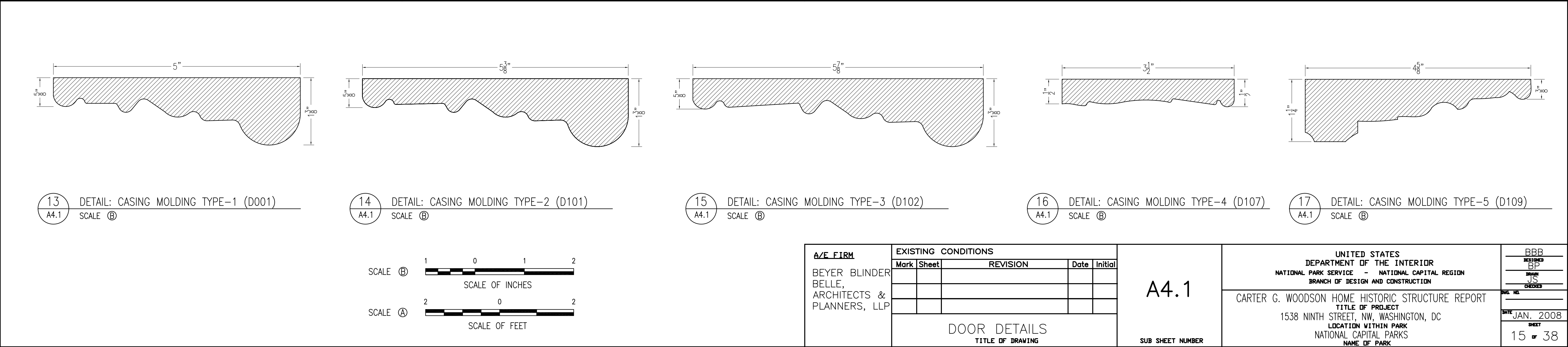
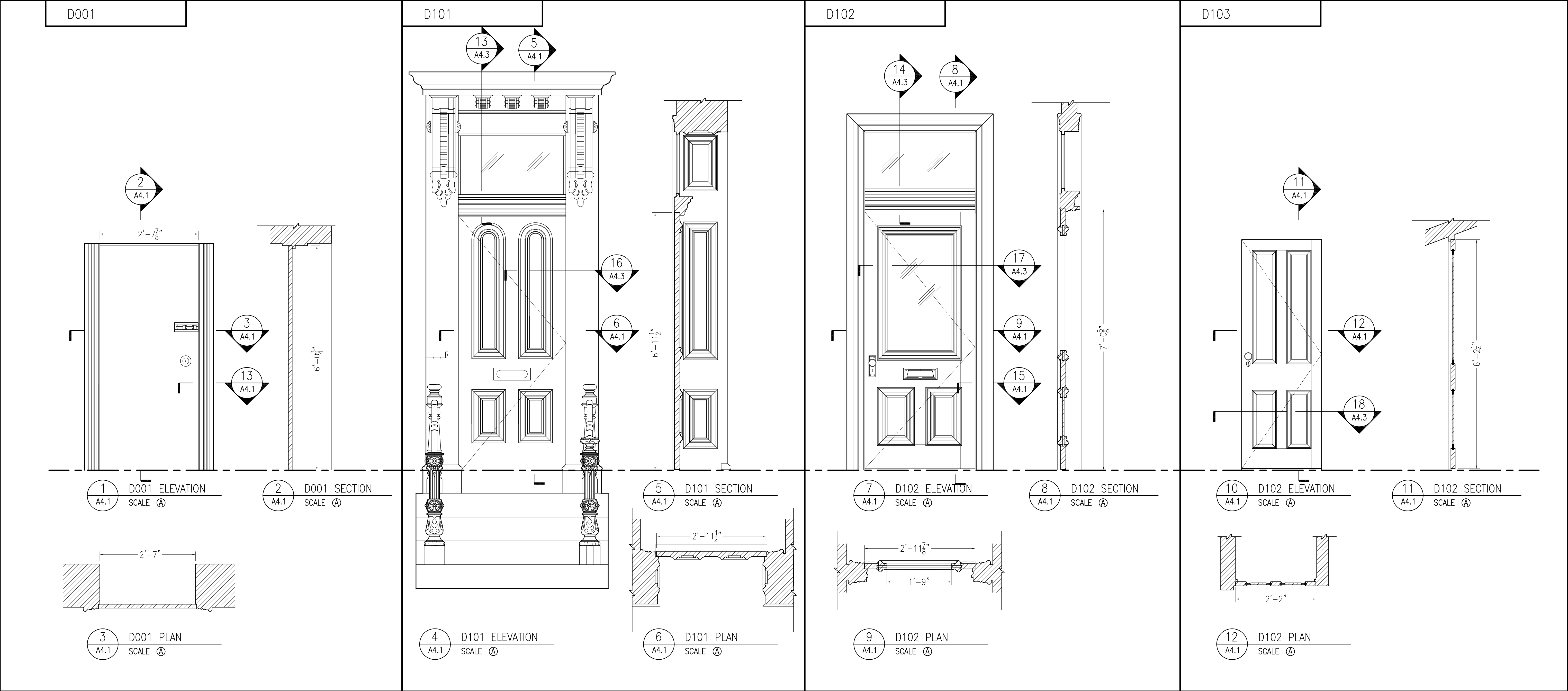

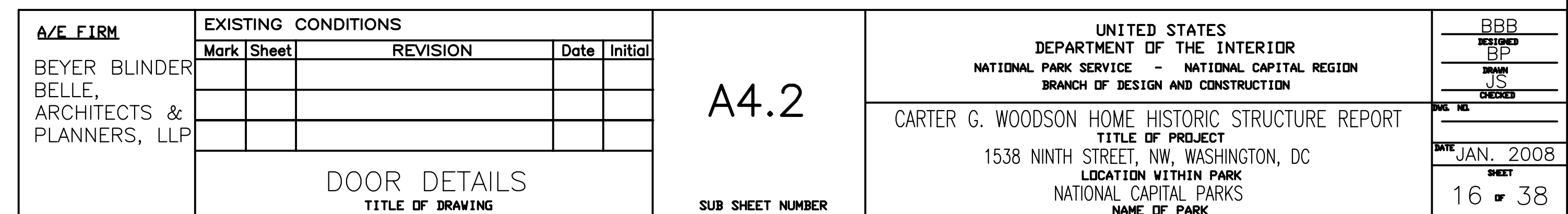
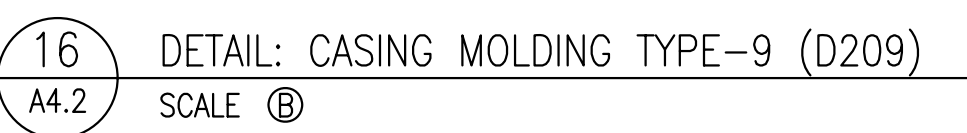
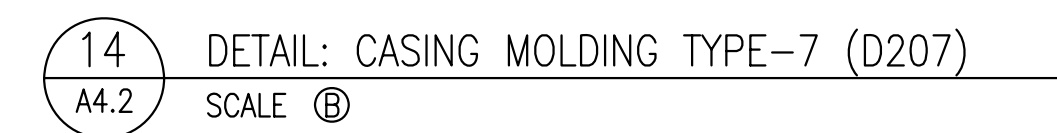
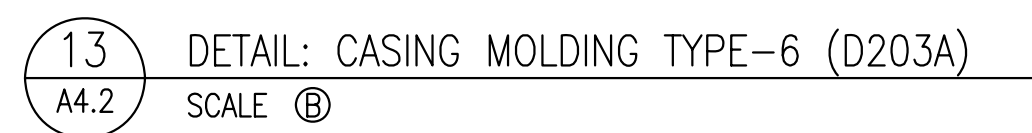
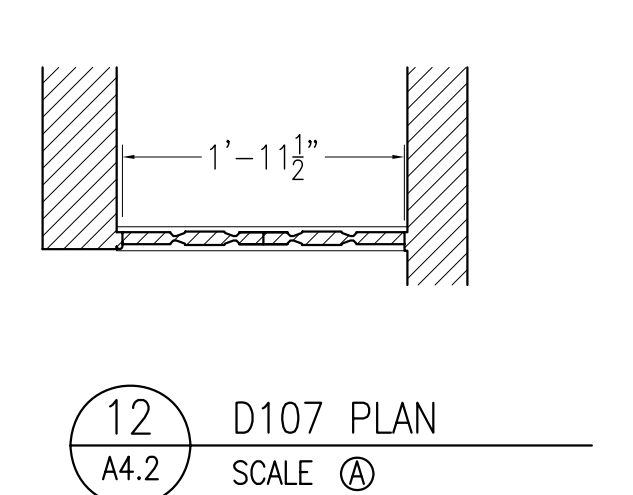
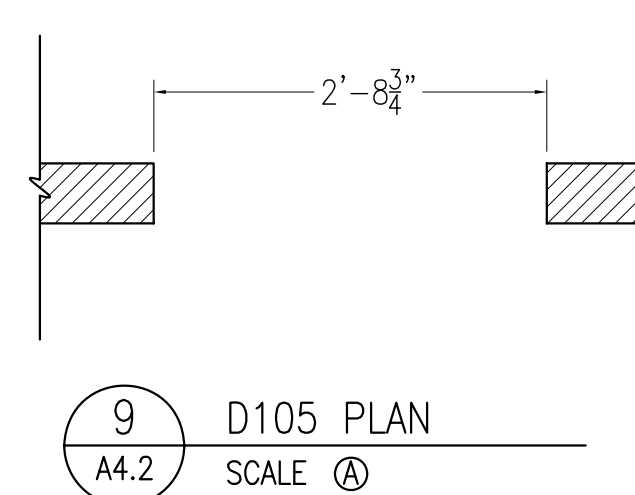
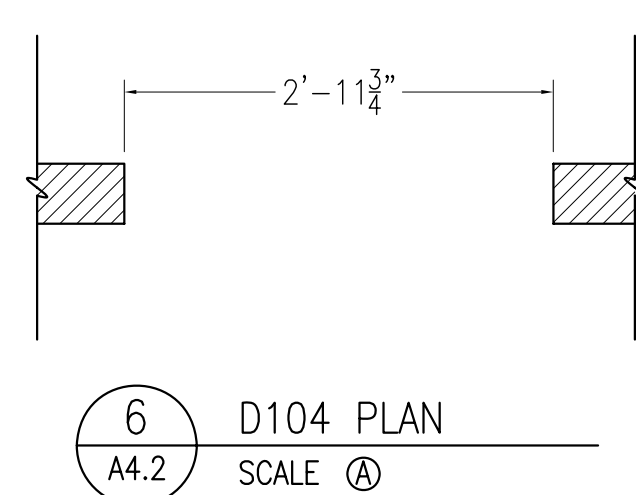
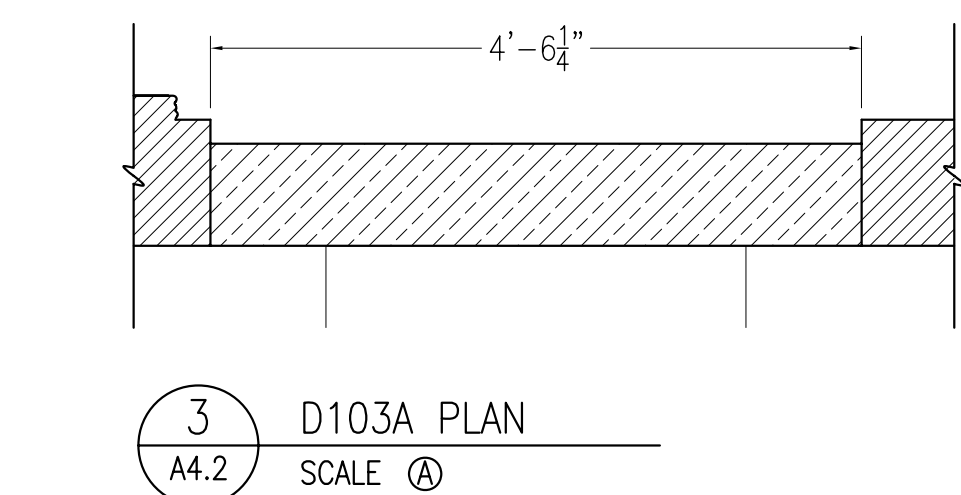

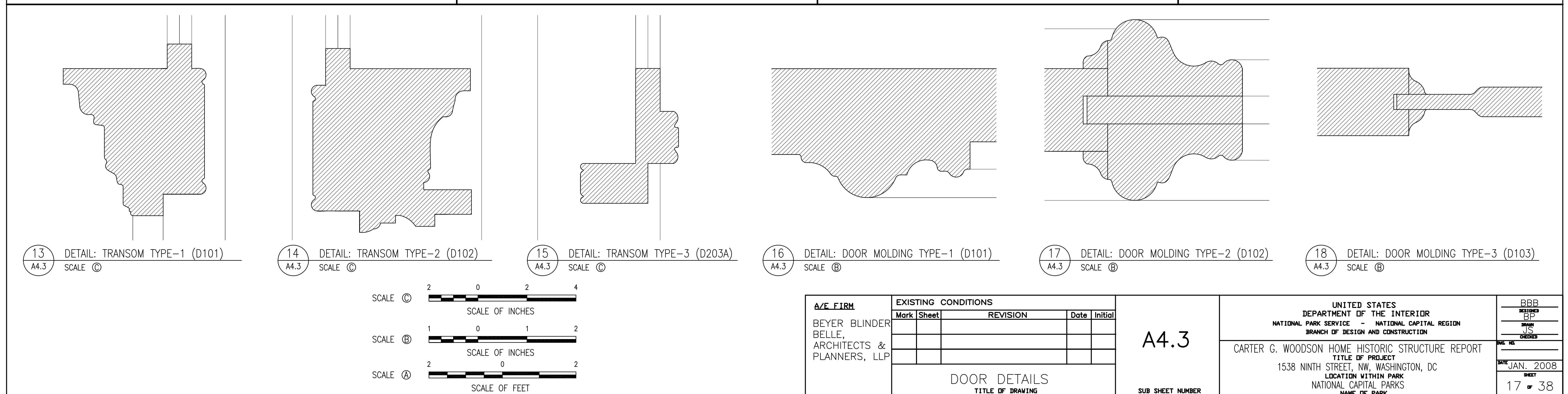
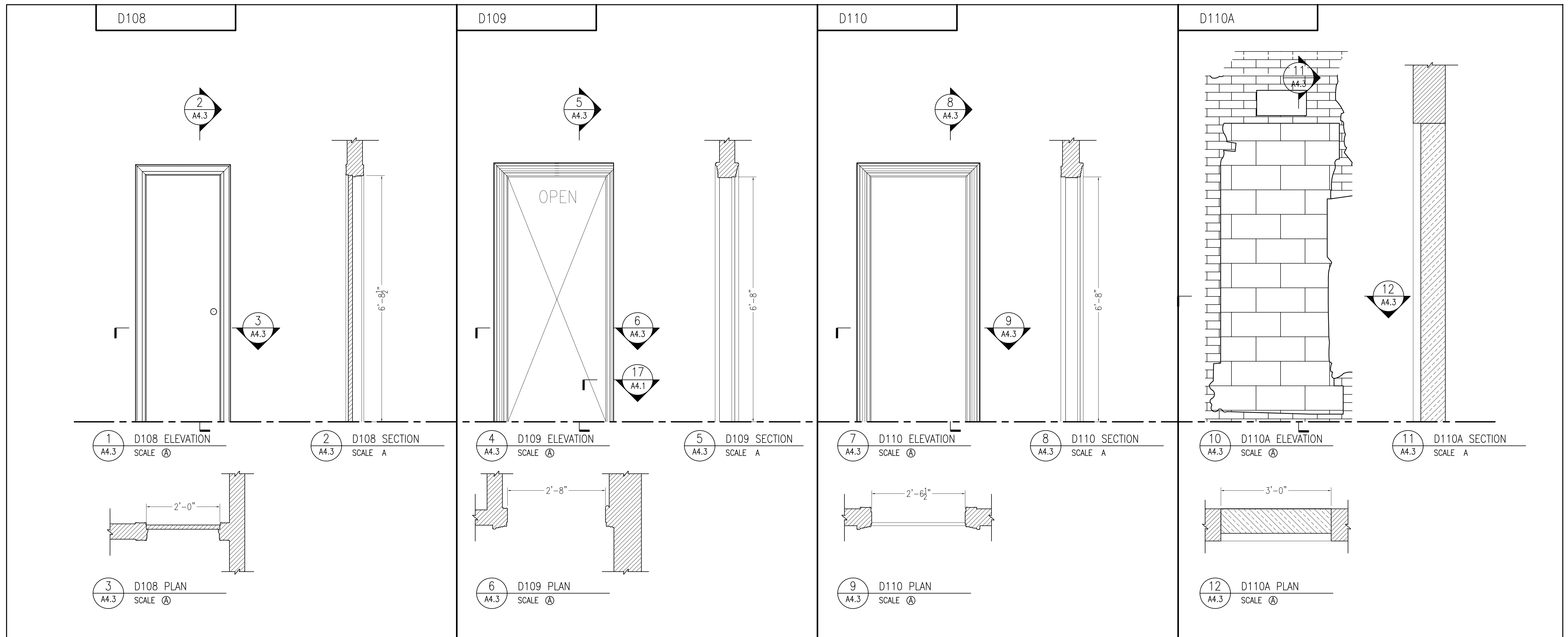

D208

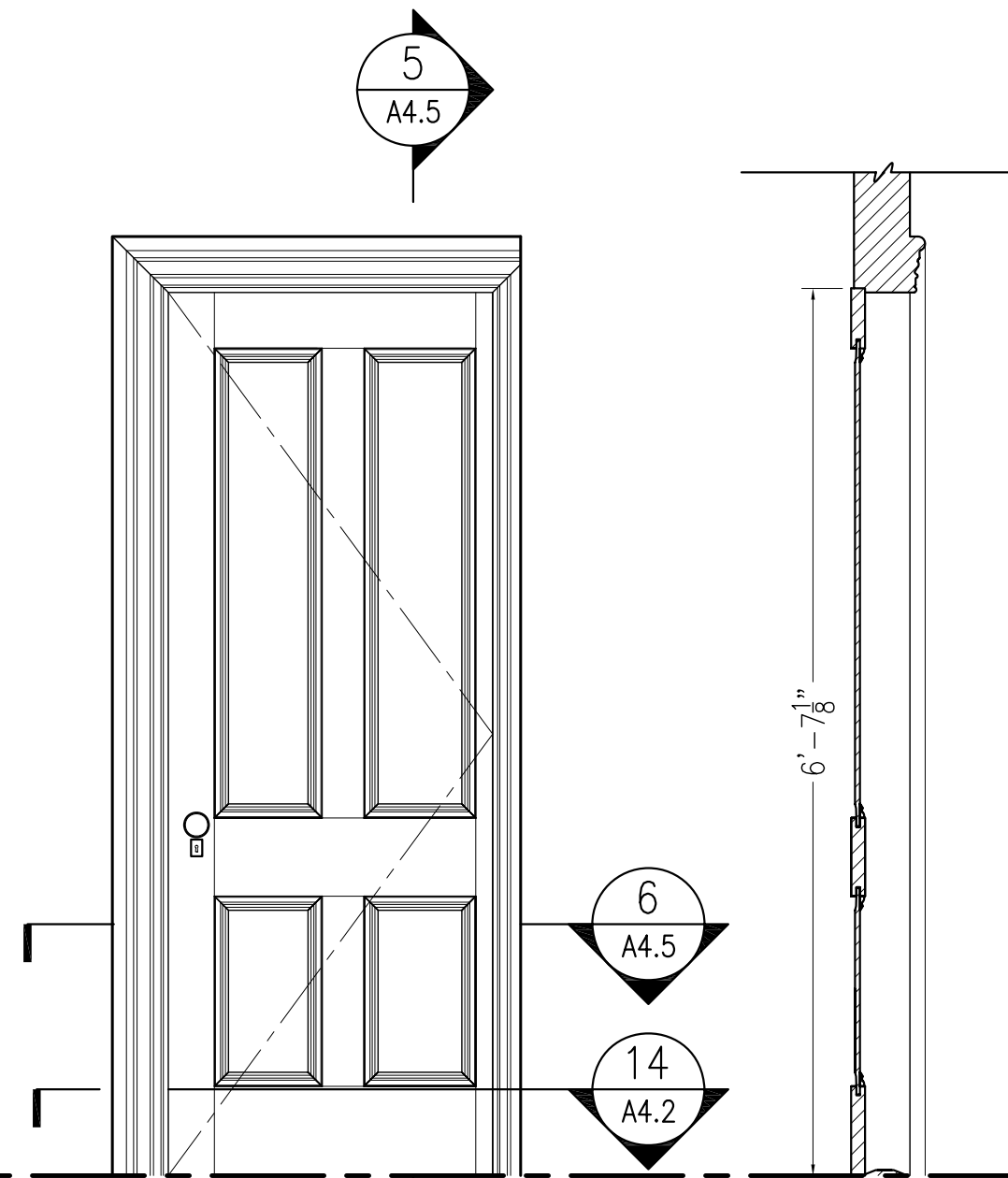

5 D207 SECTION
A4.5 SCALE A

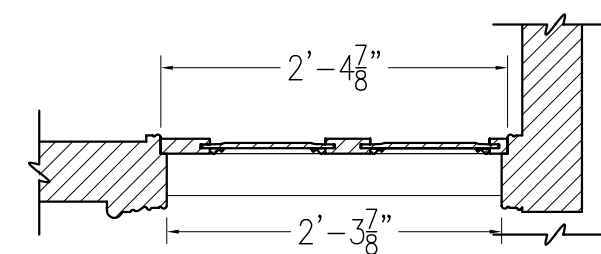

6 D207 PLAN
A4.5 SCALE (A)

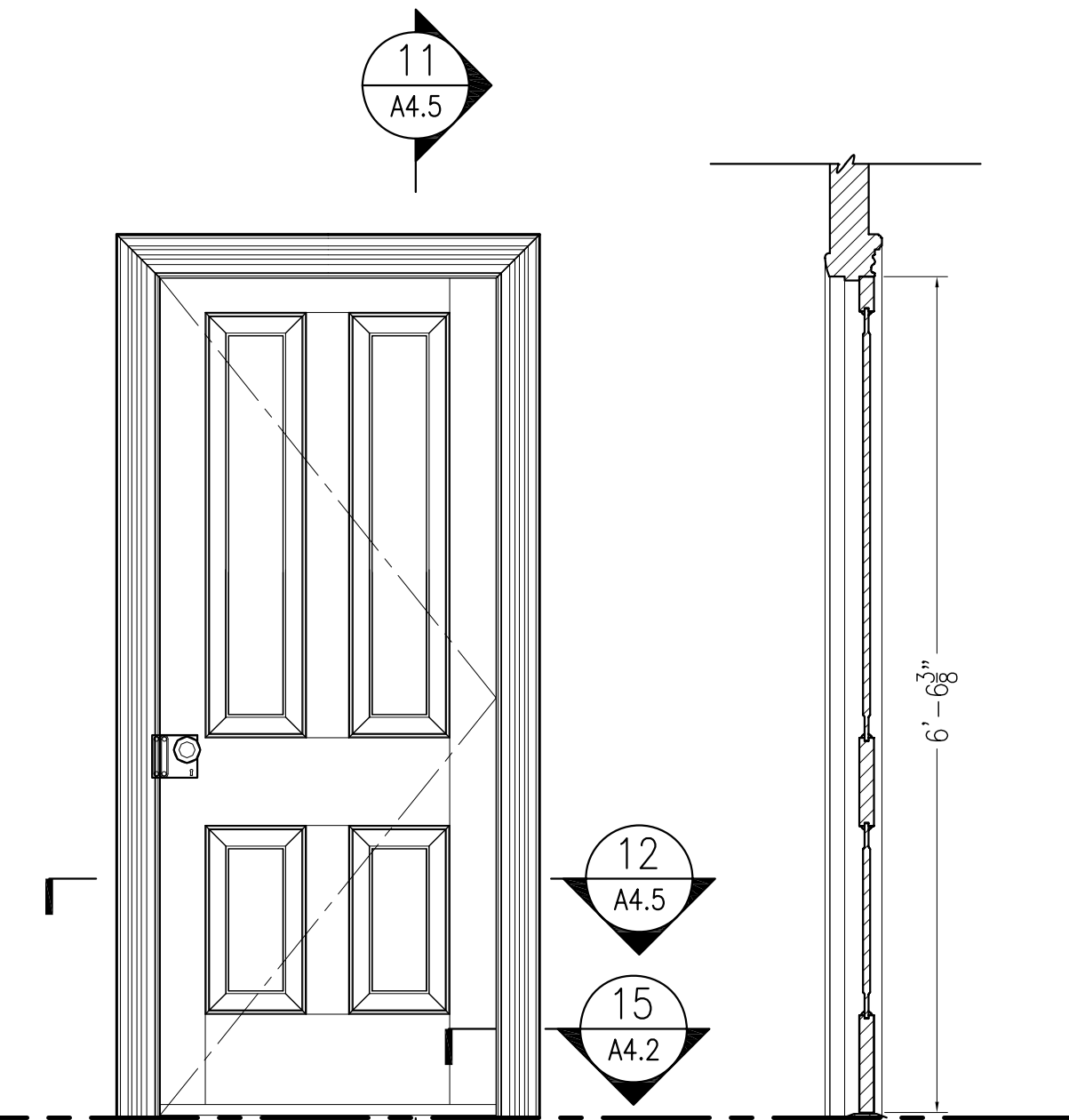

11 D209 SECTION
A4.5 SCALE A

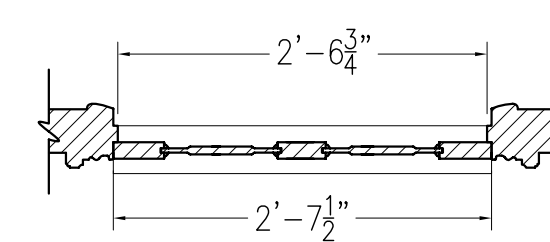

12 D209 PLAN
A4.5 SCALE (A)

A/E FIRM BEYER BLINDER BELLE, ARCHITECTS & PLANNERS, LLP	EXISTING CONDITIONS					UNITED STATES DEPARTMENT OF THE INTERIOR NATIONAL PARK SERVICE - NATIONAL CAPITAL REGION BRANCH OF DESIGN AND CONSTRUCTION	BBB REGISTERED BP DRAWN JS CHECKED		
	Mark	Sheet	REVISION	Date	Initial		A4.5	DATE _____	
								DATE _____	
								DATE _____	
								DATE _____	
								DATE _____	
DOOR DETAILS TITLE OF DRAWING					SUB SHEET NUMBER	CARTER G. WOODSON HOME HISTORIC STRUCTURE REPORT TITLE OF PROJECT 1538 NINTH STREET, NW, WASHINGTON, DC LOCATION WITHIN PARK NATIONAL CAPITAL PARKS NAME OF PARK			
						19 OF 38			

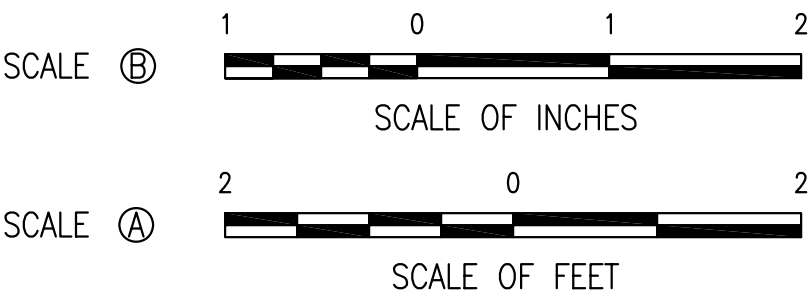
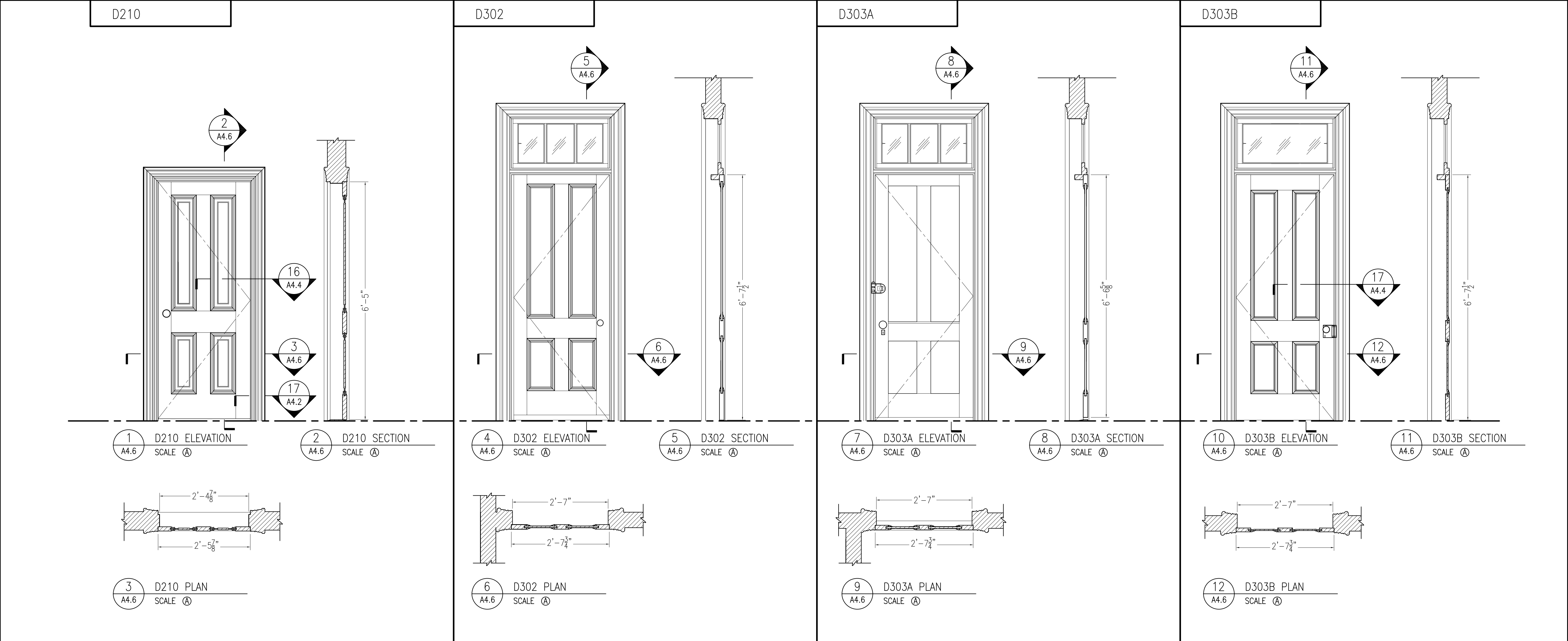

A/E FIRM BEYER BLINDER BELLE, ARCHITECTS & PLANNERS, LLP	EXISTING CONDITIONS					A4.6	SUB SHEET NUMBER	UNITED STATES DEPARTMENT OF THE INTERIOR NATIONAL PARK SERVICE - NATIONAL CAPITAL REGION BRANCH OF DESIGN AND CONSTRUCTION	BBB DESIGNED BP DRAWN JS CHECKED
	Mark	Sheet	REVISION	Date	Initial				
DOOR DETAILS TITLE OF DRAWING					CARTER G. WOODSON HOME HISTORIC STRUCTURE REPORT TITLE OF PROJECT 1538 NINTH STREET, NW, WASHINGTON, DC LOCATION WITHIN PARK NATIONAL CAPITAL PARKS NAME OF PARK				DATE REC. DATE JAN. 2008 SHEET 20 OF 38

D304

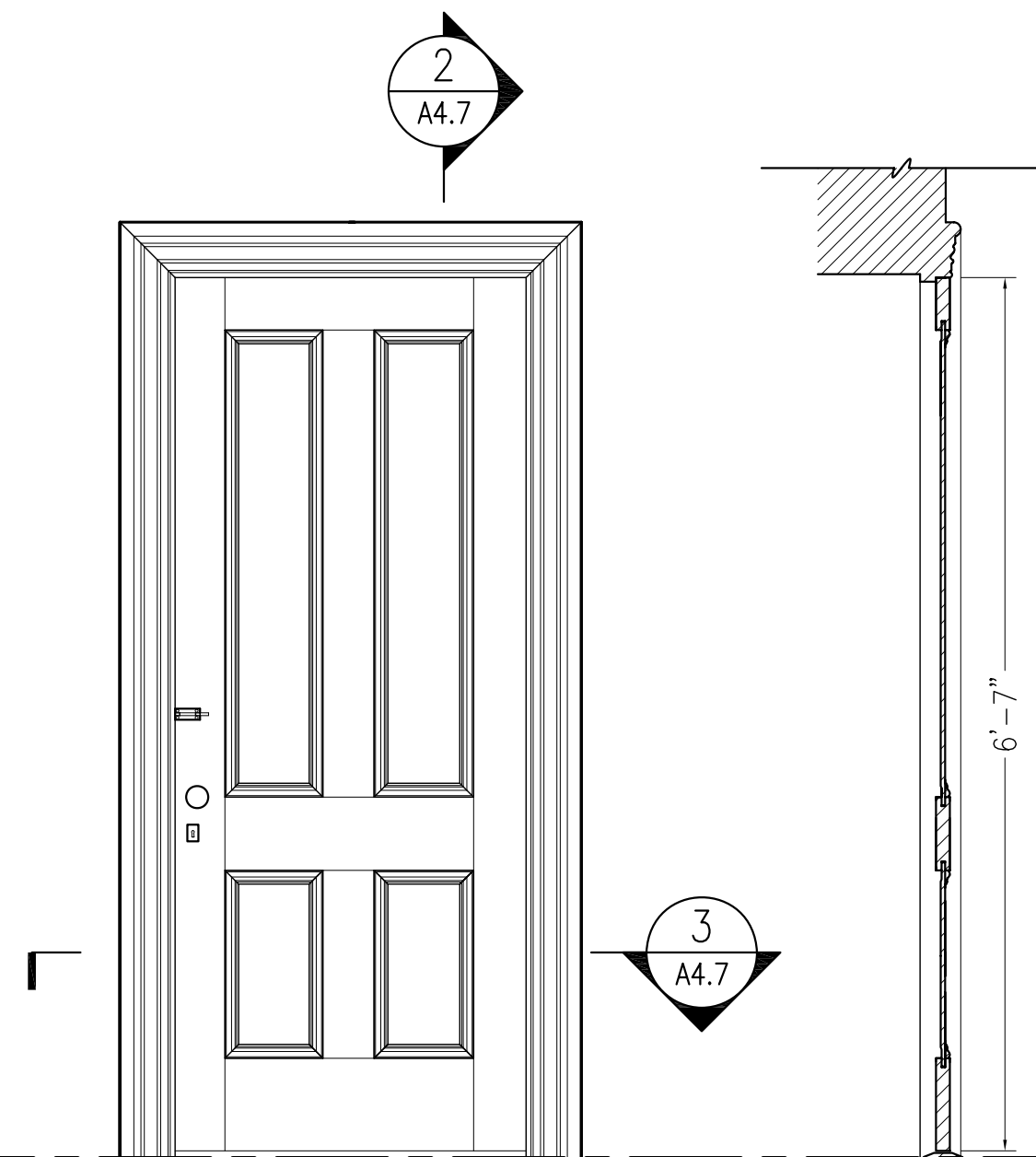

1 D304 ELEVATION
A4.7 SCALE (A)

2 D304 SECTION
A4.7 SCALE (A)

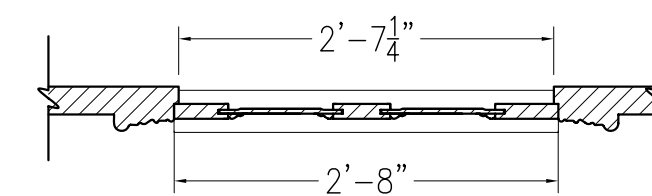

3 D304 PLAN
A4.7 SCALE (A)

D305

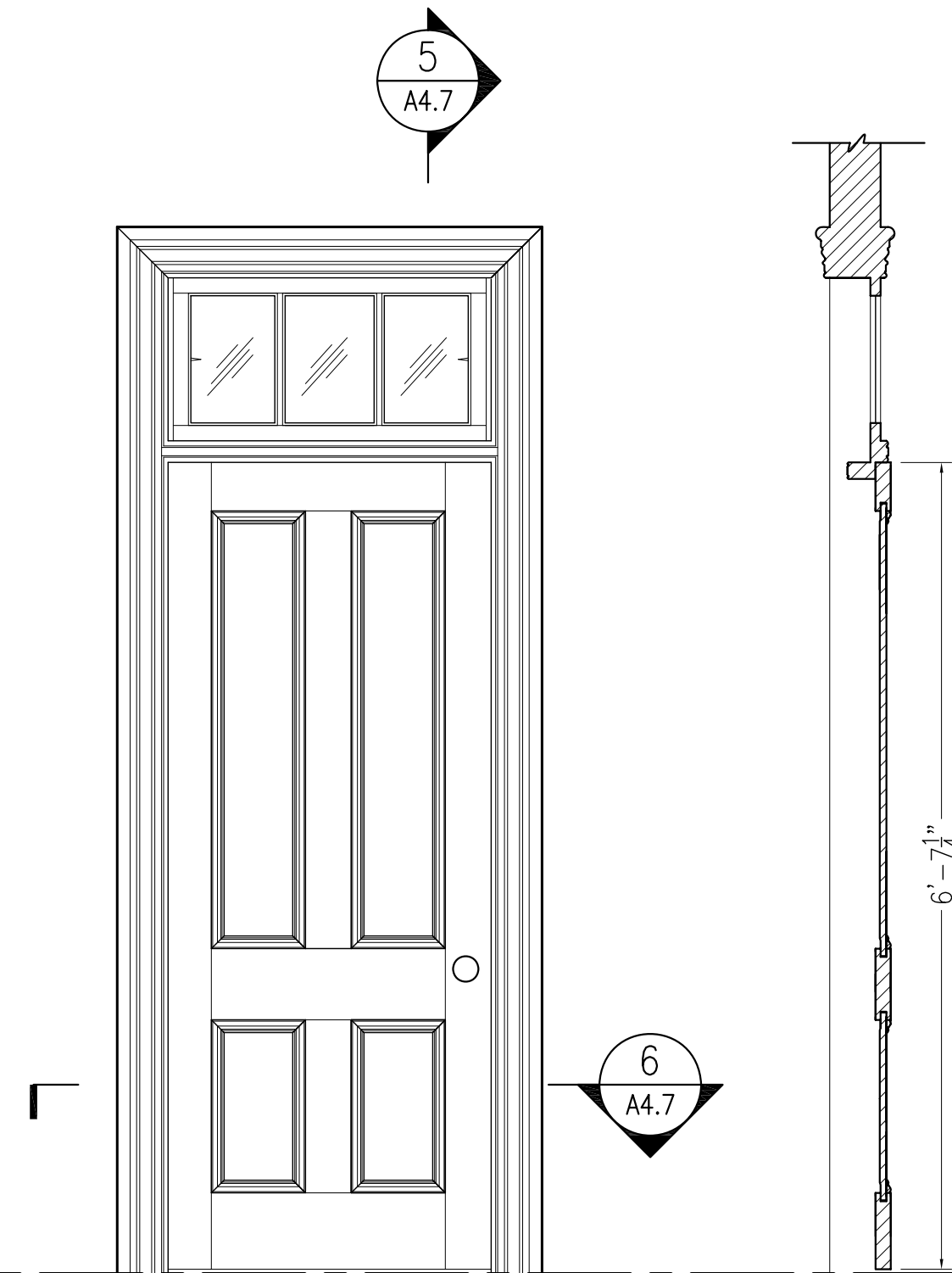

4 D305 ELEVATION
A4.7 SCALE (A)

5 D305 SECTION
A4.7 SCALE (A)

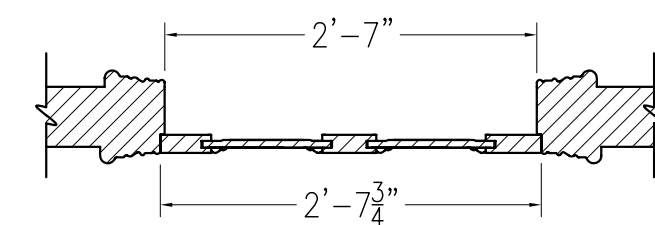

6 D305 PLAN
A4.7 SCALE (A)

D306

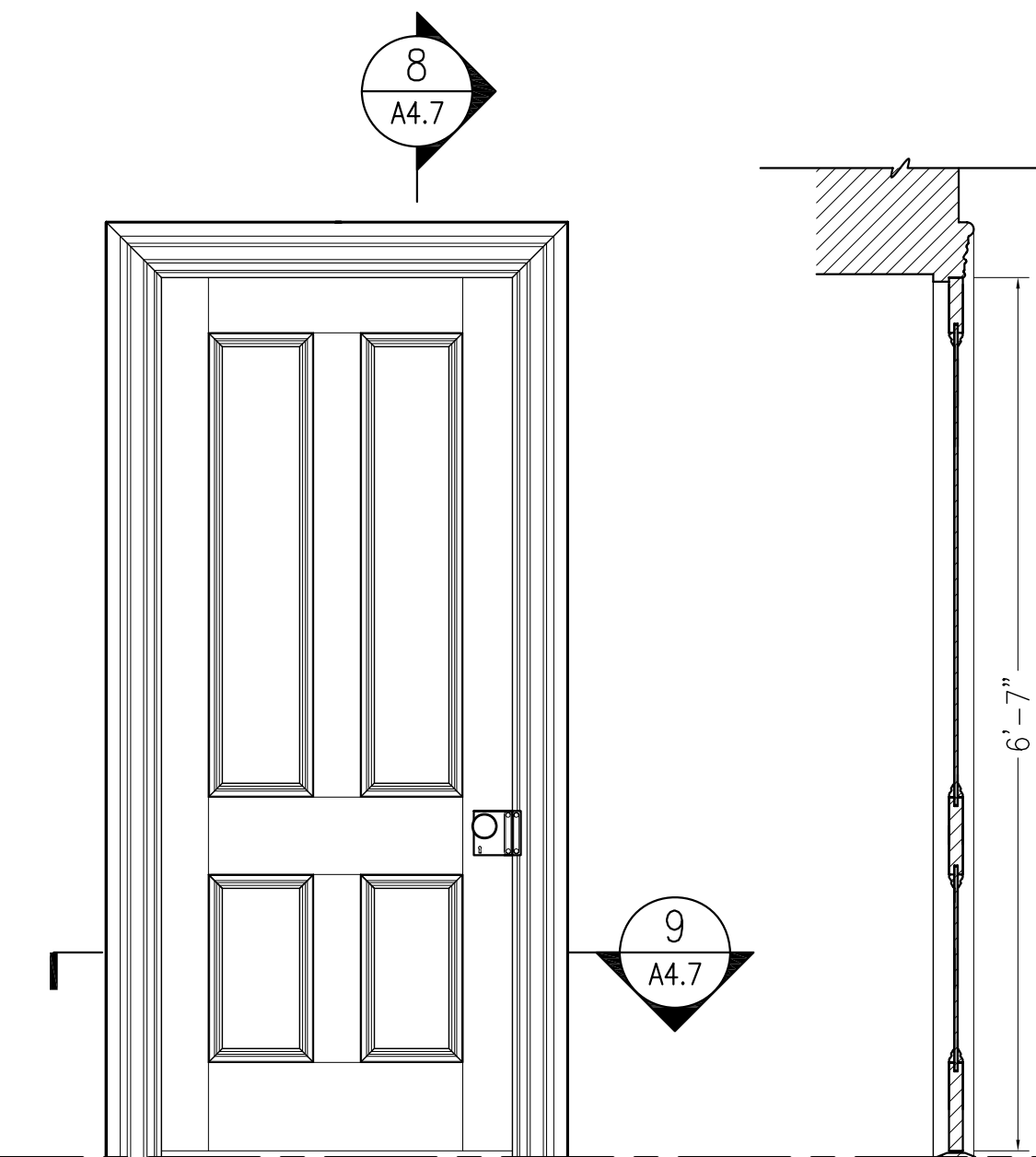

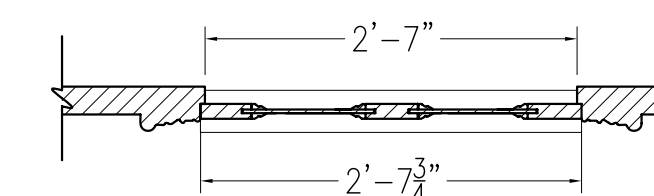

7 D306 ELEVATION
A4.7 SCALE (A)

8 D306 SECTION
A4.7 SCALE (A)



9 D306 PLAN
A4.7 SCALE (A)

SCALE (B) 

SCALE (A) 

<u>A/E FIRM</u> BEYER BLINDER BELLE, ARCHITECTS & PLANNERS, LLP	EXISTING CONDITIONS					UNITED STATES DEPARTMENT OF THE INTERIOR NATIONAL PARK SERVICE - NATIONAL CAPITAL REGION BRANCH OF DESIGN AND CONSTRUCTION	CARTER G. WOODSON HOME HISTORIC STRUCTURE REPORT TITLE OF PROJECT 1538 NINTH STREET, NW, WASHINGTON, DC LOCATION WITHIN PARK NATIONAL CAPITAL PARKS NAME OF PARK	BBB DESIGNED BP DRAWN JS CHECKED
	Mark	Sheet	REVISION	Date	Initial			PKG. NO. DATE JAN. 2008 SHEET 21 of 38
DOOR DETAILS TITLE OF DRAWING						A4.7	SUB SHEET NUMBER	

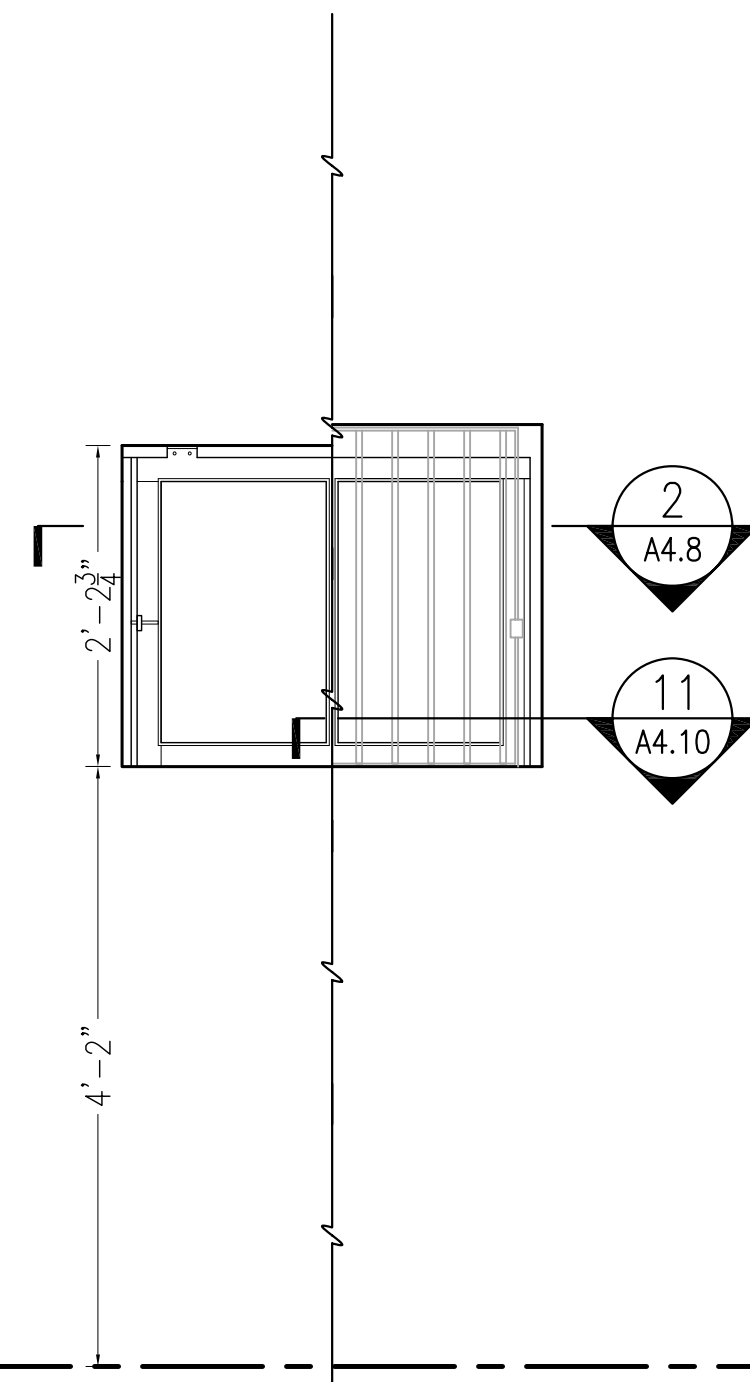

1 W001, W002 ELEVATION
SCALE A

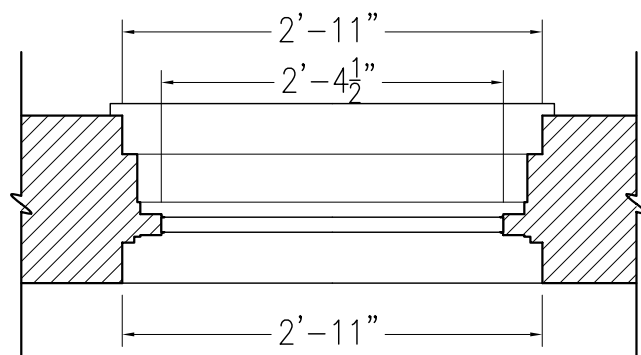

2 W001, W002 SECTION
SCALE A

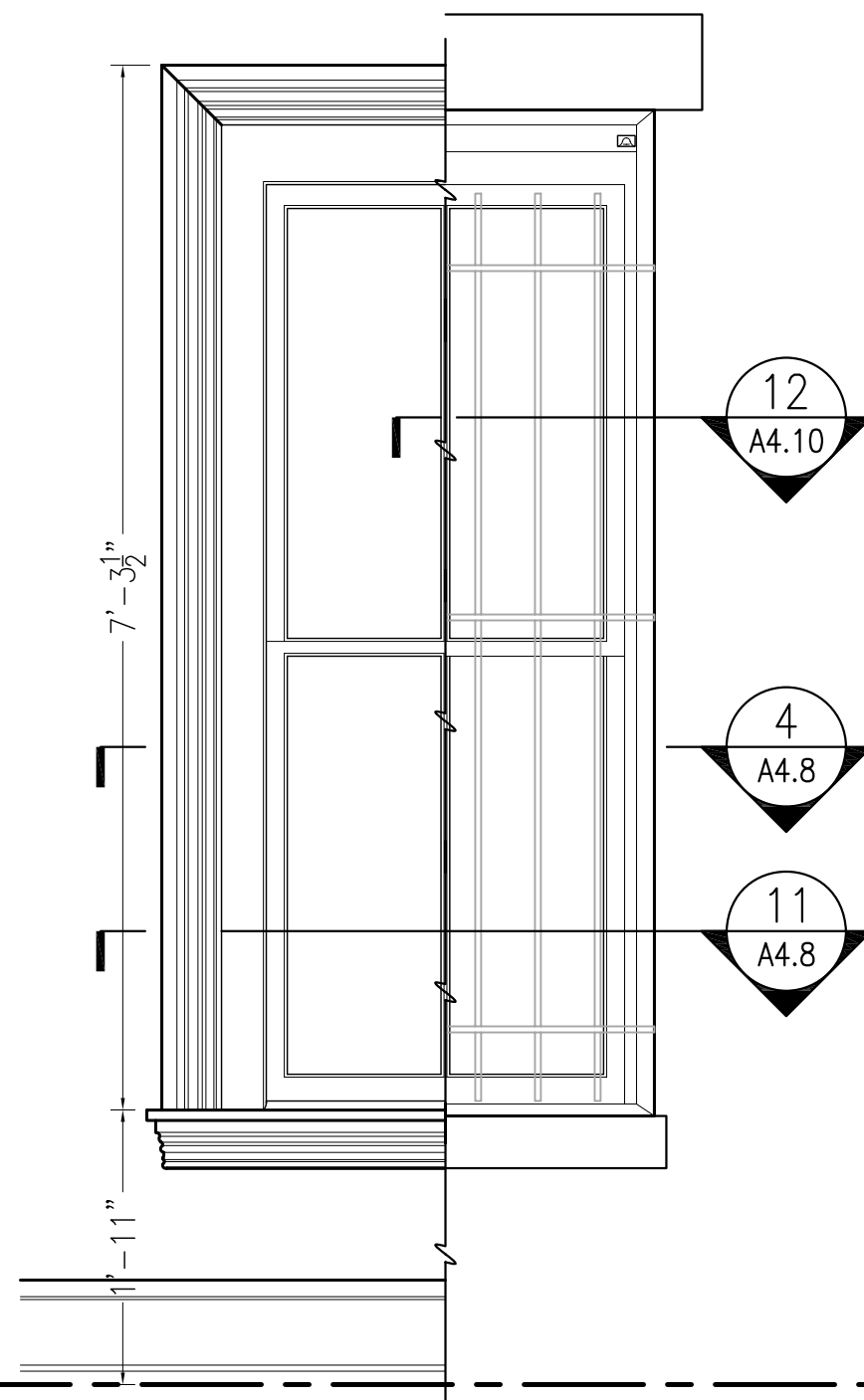

3 W101, W102 ELEVATION
SCALE A

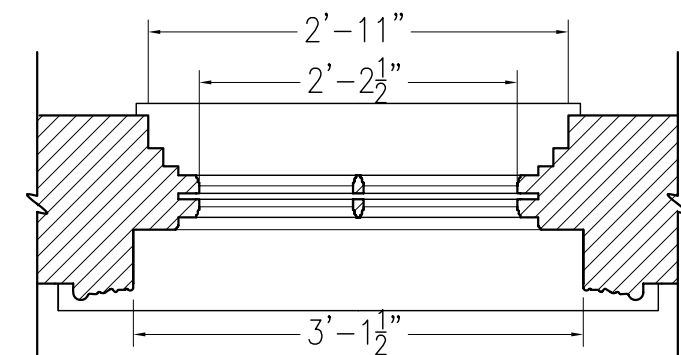

4 W101, W102 SECTION
SCALE A

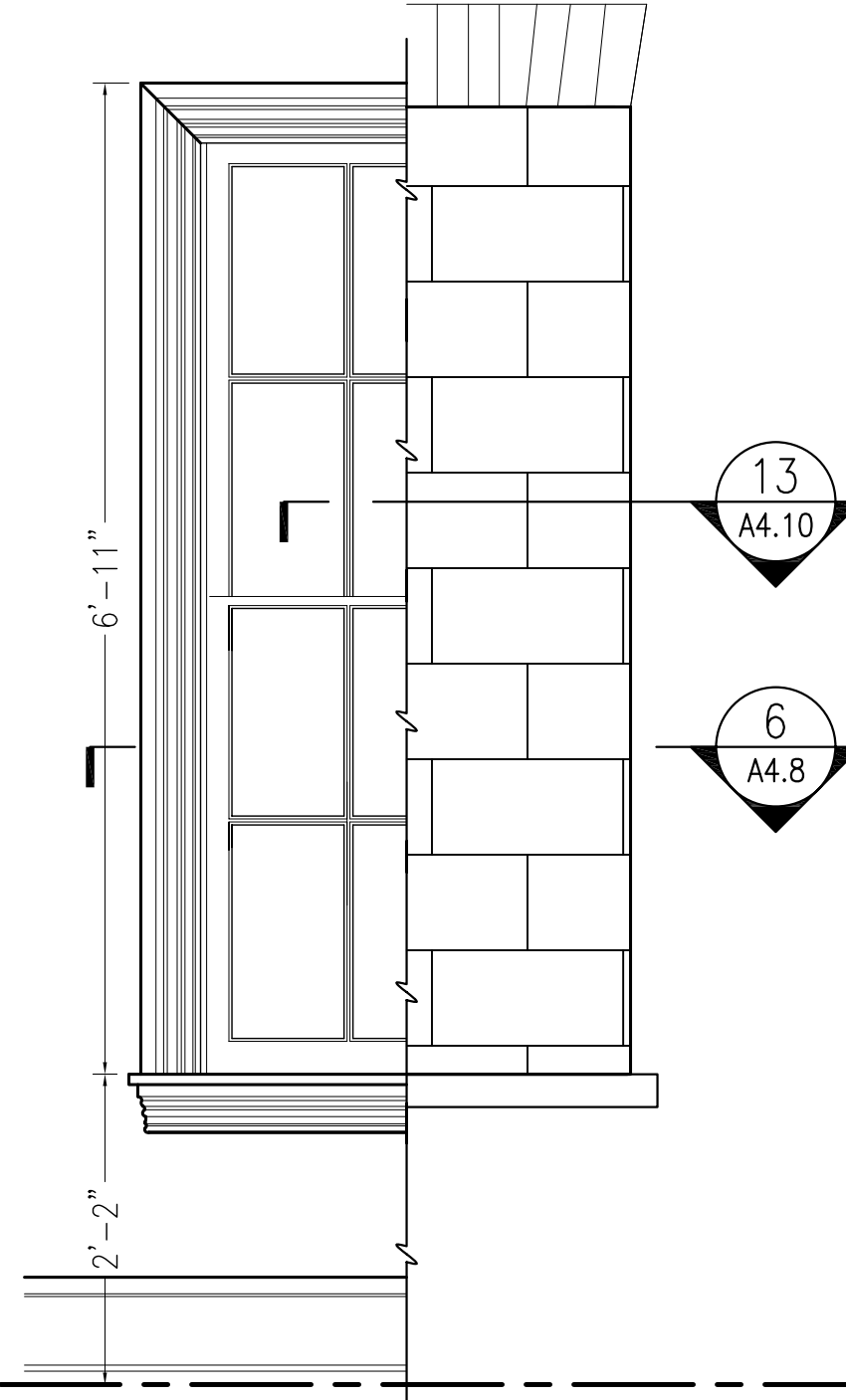

5 W103 ELEVATION
SCALE A

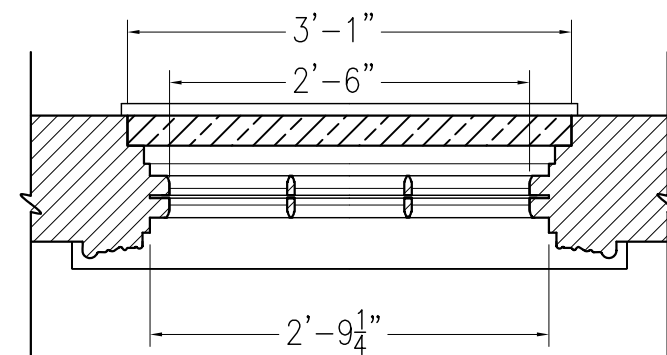

6 W103 SECTION
SCALE A

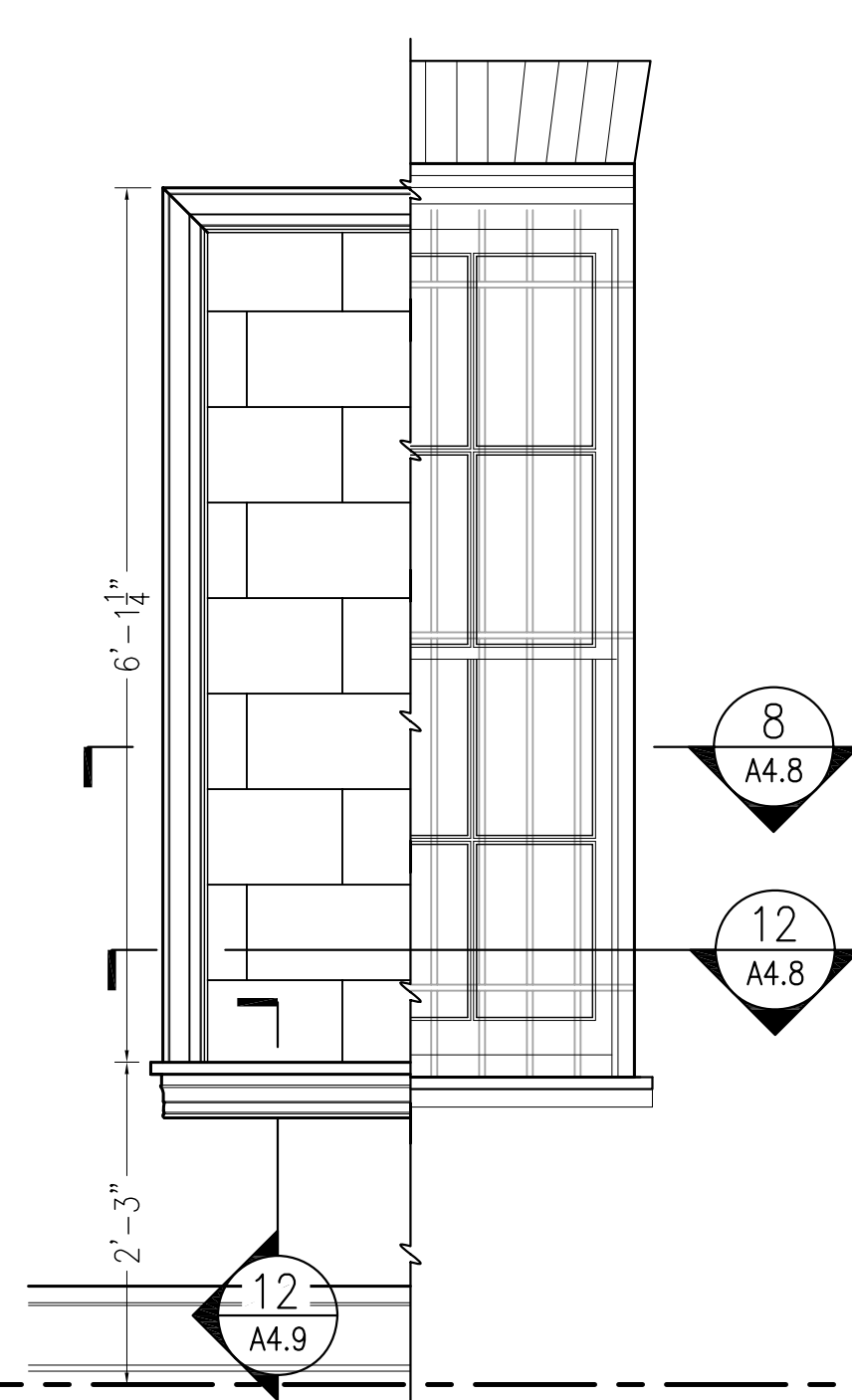

7 W104 ELEVATION
SCALE A

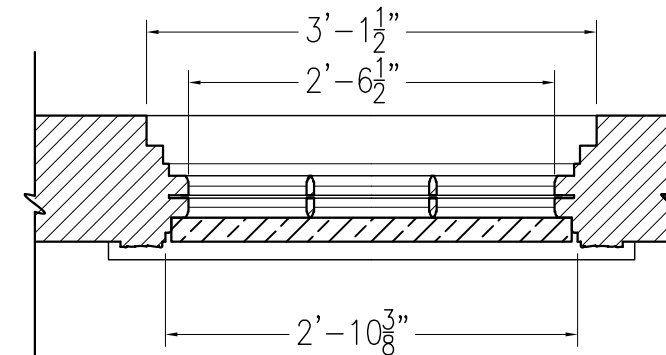

8 W104 SECTION
SCALE A

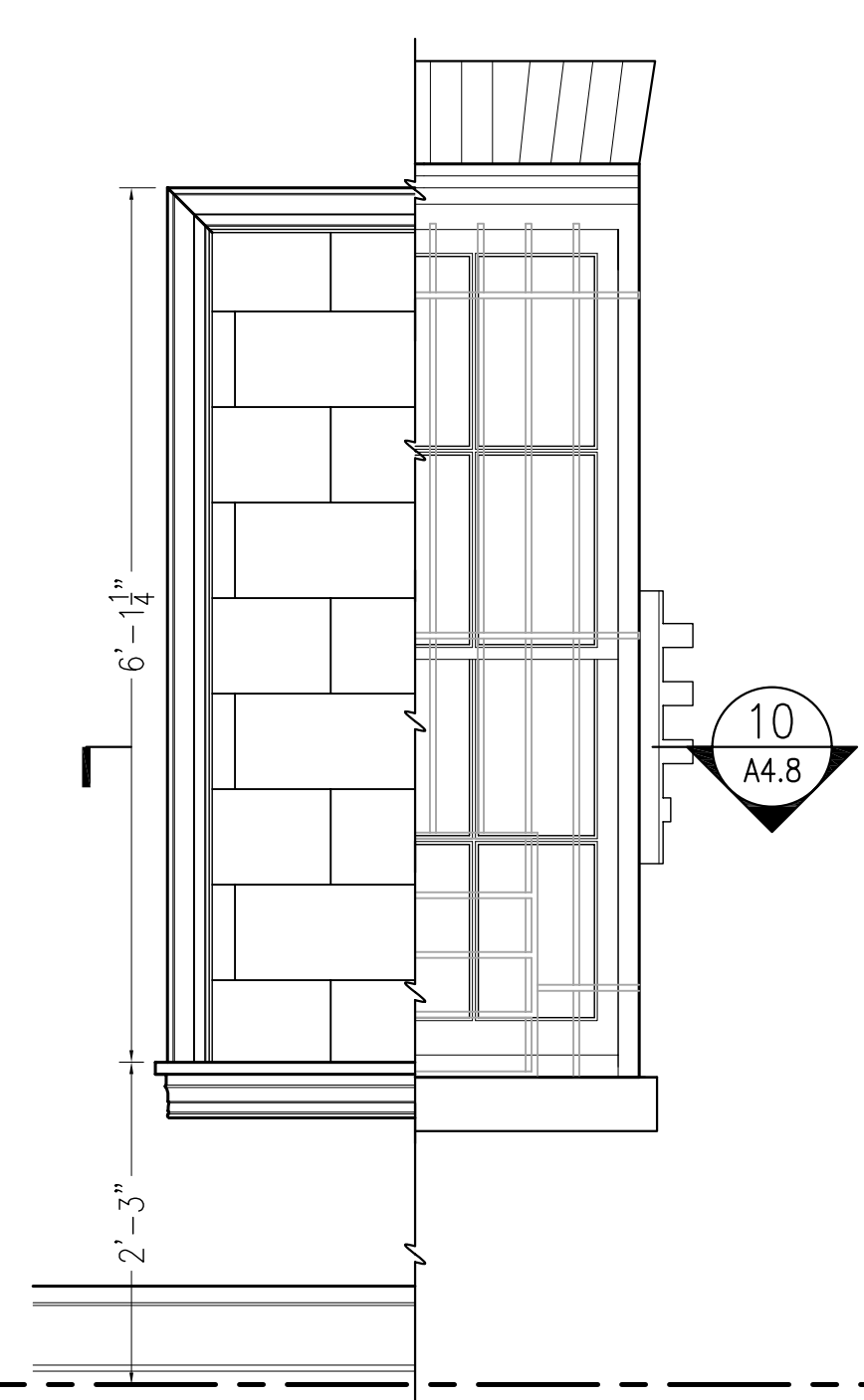

9 W105 ELEVATION
SCALE A

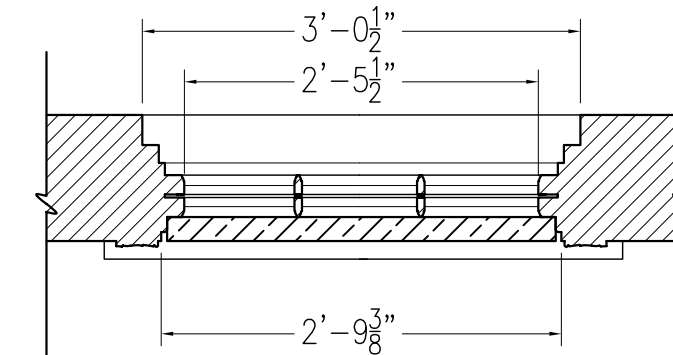

10 W105 SECTION
SCALE A

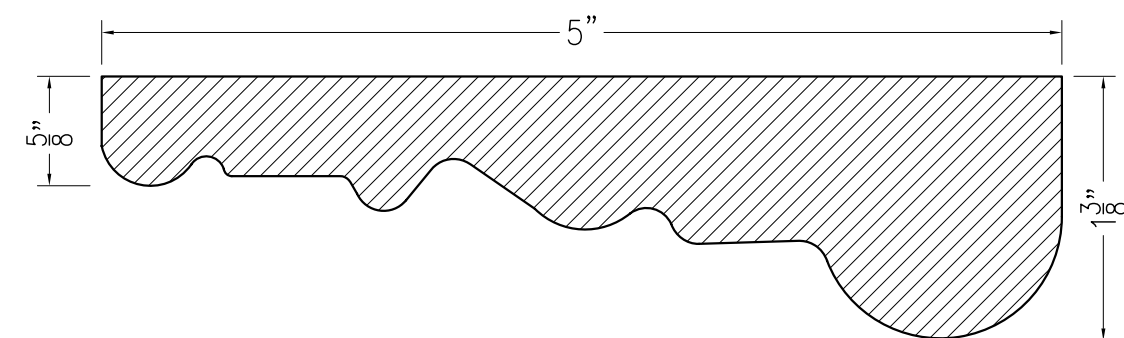

11 DETAIL: FRAME TYPE-1 (W101)
SCALE B

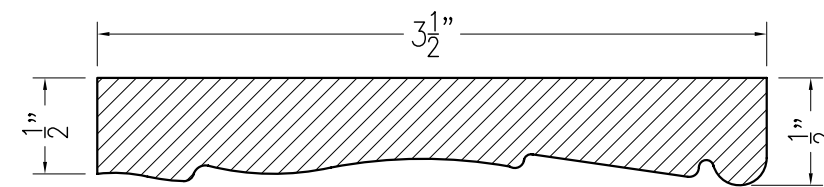

12 DETAIL: FRAME TYPE-2 (W104)
SCALE B

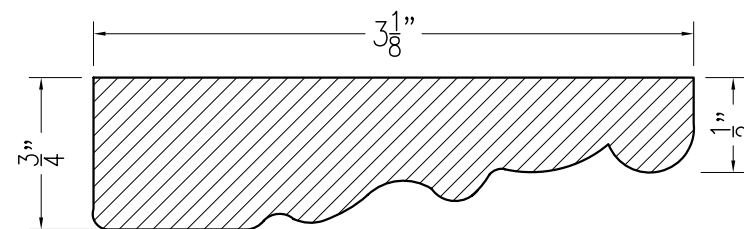

13 DETAIL: FRAME TYPE-3 (W106)
SCALE B

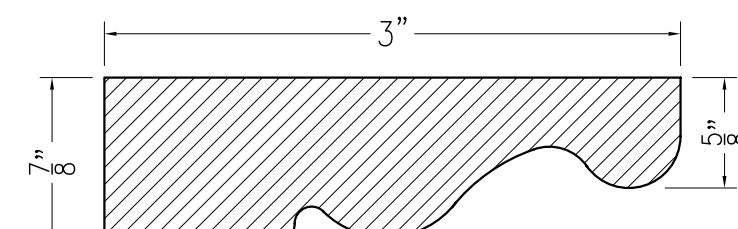

14 DETAIL: FRAME TYPE-4 (W206)
SCALE B

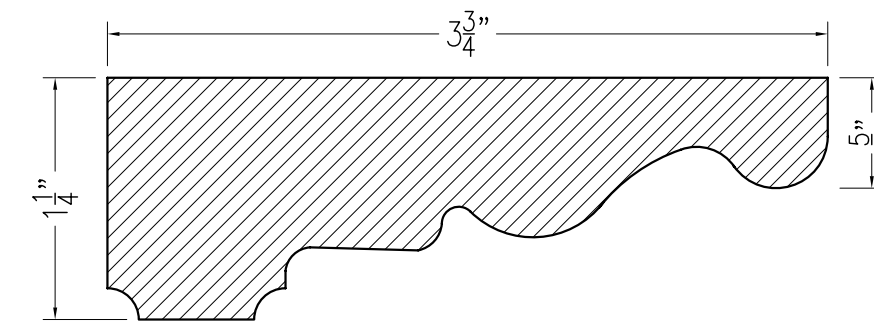

15 DETAIL: FRAME TYPE-5 (W207)
SCALE B

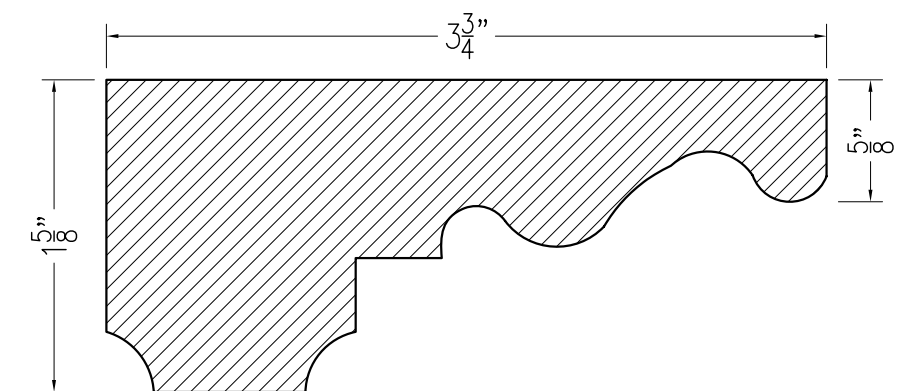

16 DETAIL: FRAME TYPE-6 (W208)
SCALE B

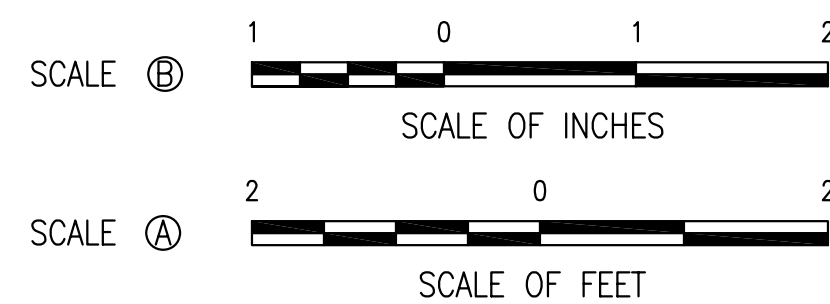

<u>A/E FIRM</u> BEYER BLINDER BELLE, ARCHITECTS & PLANNERS, LLP	EXISTING CONDITIONS					A4.8	SUB SHEET NUMBER	UNITED STATES DEPARTMENT OF THE INTERIOR NATIONAL PARK SERVICE - NATIONAL CAPITAL REGION BRANCH OF DESIGN AND CONSTRUCTION CARTER G. WOODSON HOME HISTORIC STRUCTURE REPORT TITLE OF PROJECT 1538 NINTH STREET, NW, WASHINGTON, DC LOCATION WITHIN PARK NATIONAL CAPITAL PARKS NAME OF PARK	BBB DESIGNED BP DRAWN JS CHECKED DATE JAN. 2008 SHEET 22 OF 38
	Mark	Sheet	REVISION	Date	Initial				
WINDOW DETAILS TITLE OF DRAWING									

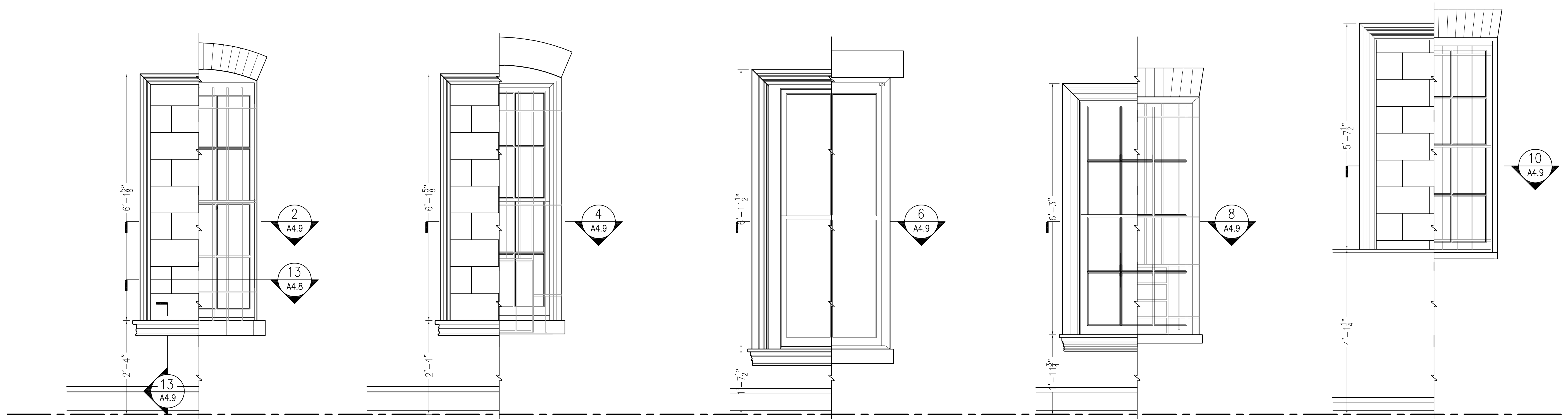

1 W106 ELEVATION
SCALE A

3 W107 ELEVATION
SCALE A

5 W201, W202, W203 ELEVATION
SCALE A

7 W204 ELEVATION
SCALE A

9 W205 ELEVATION
SCALE A

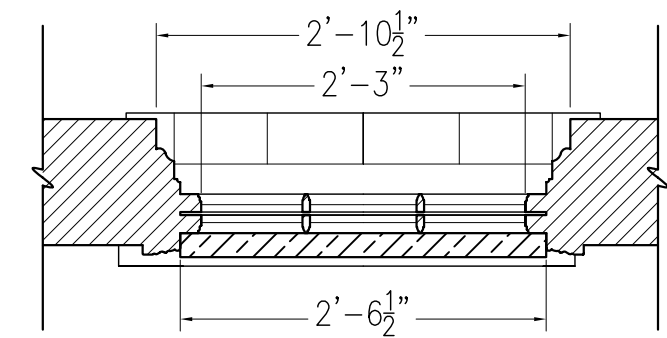

2 W106 SECTION
SCALE A

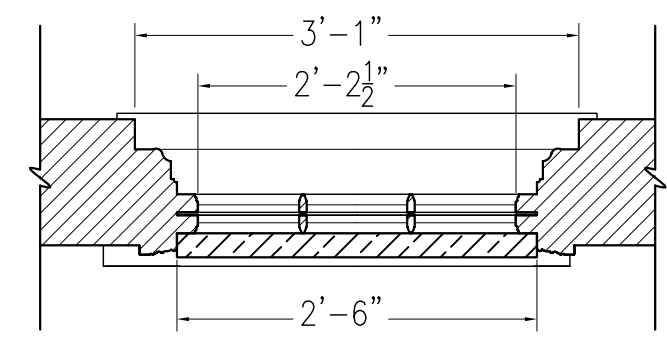

4 W107 SECTION
SCALE A

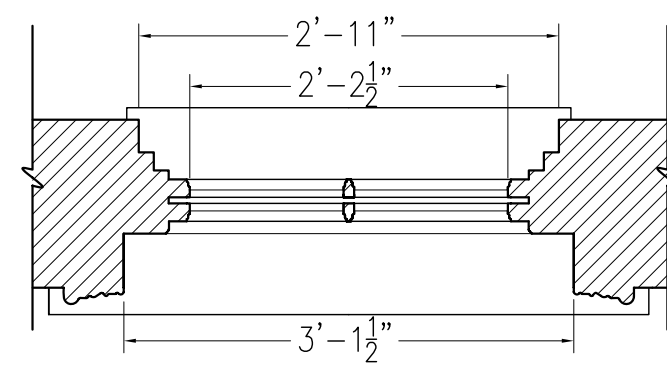

6 W201, W202, W203 SECTION
SCALE A

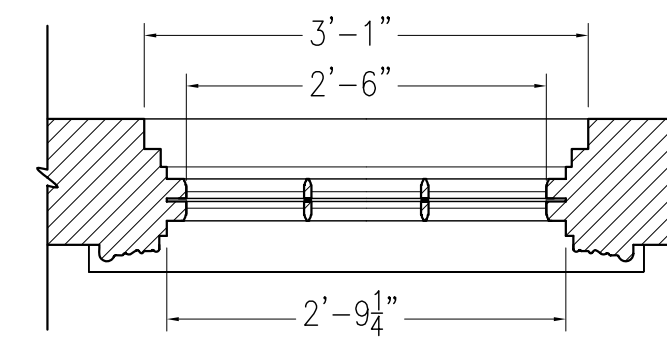

8 W204 SECTION
SCALE A

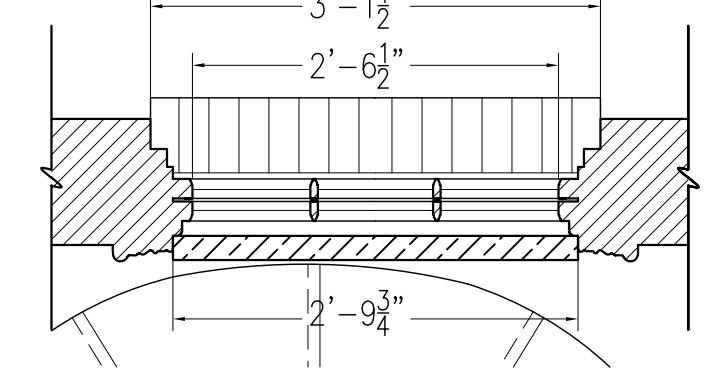

10 W205 SECTION
SCALE A

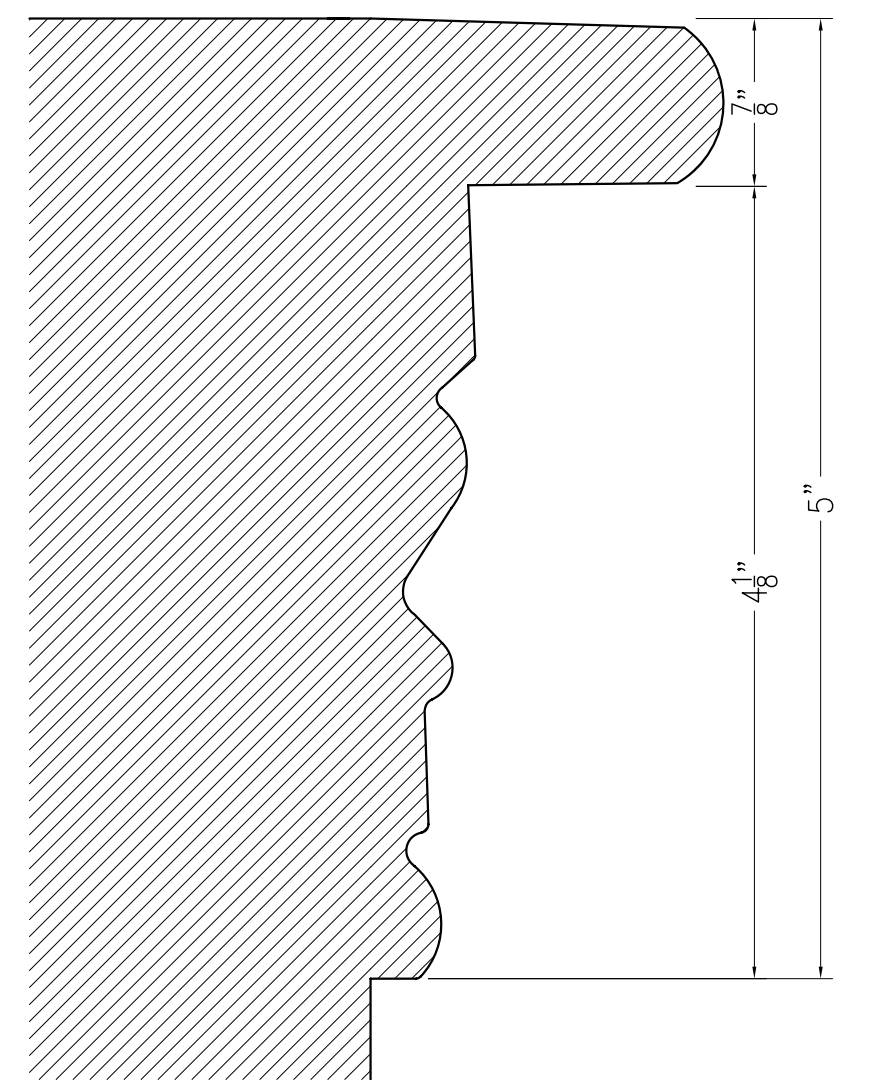

11 DETAIL: SILL TYPE-1 (W101)
SCALE B

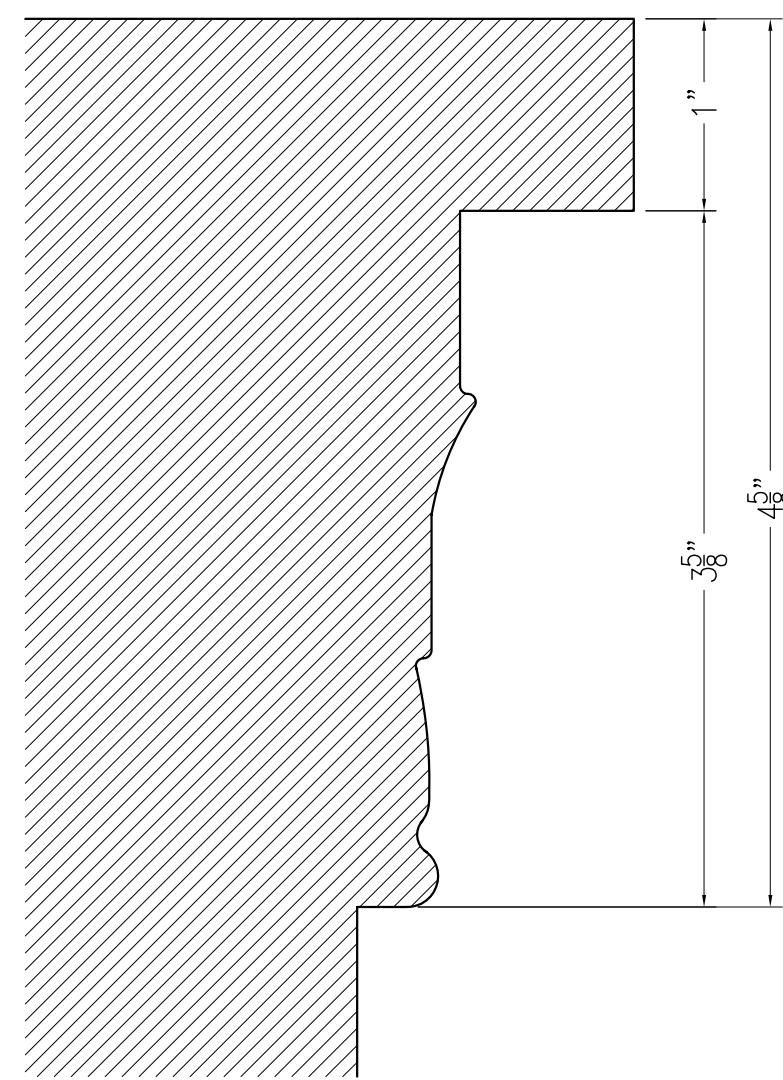

12 DETAIL: SILL TYPE-2 (W104)
SCALE B

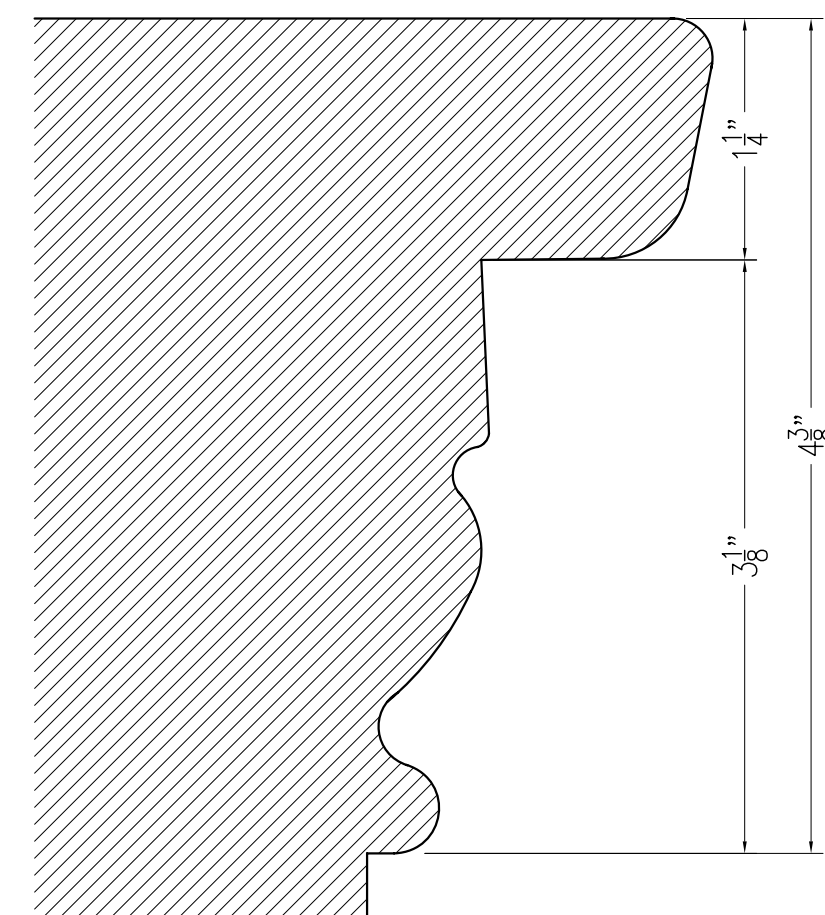

13 DETAIL: SILL TYPE-3 (W106)
SCALE B

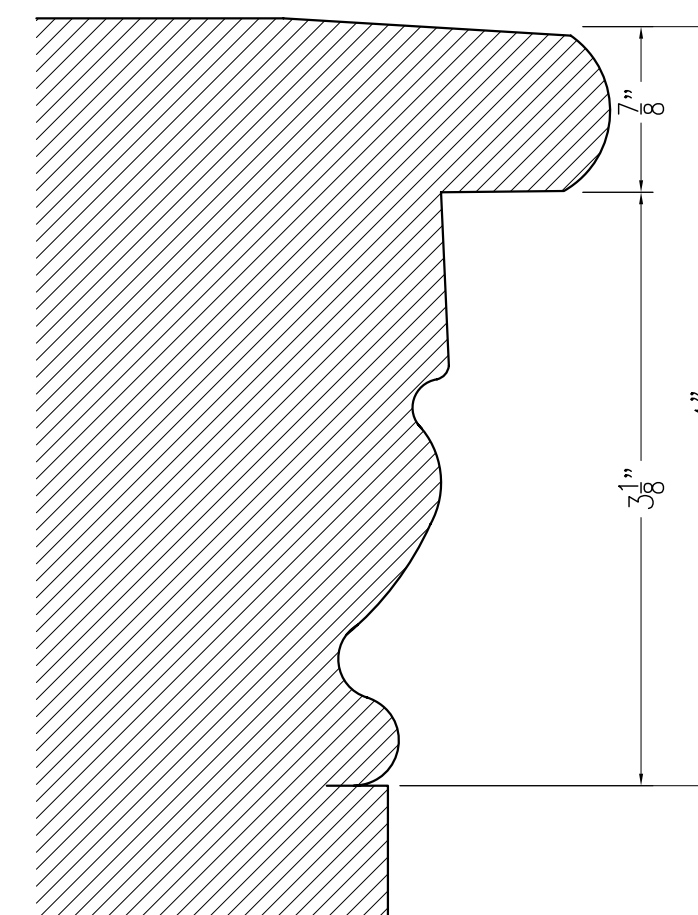

14 DETAIL: SILL TYPE-4 (W206)
SCALE B

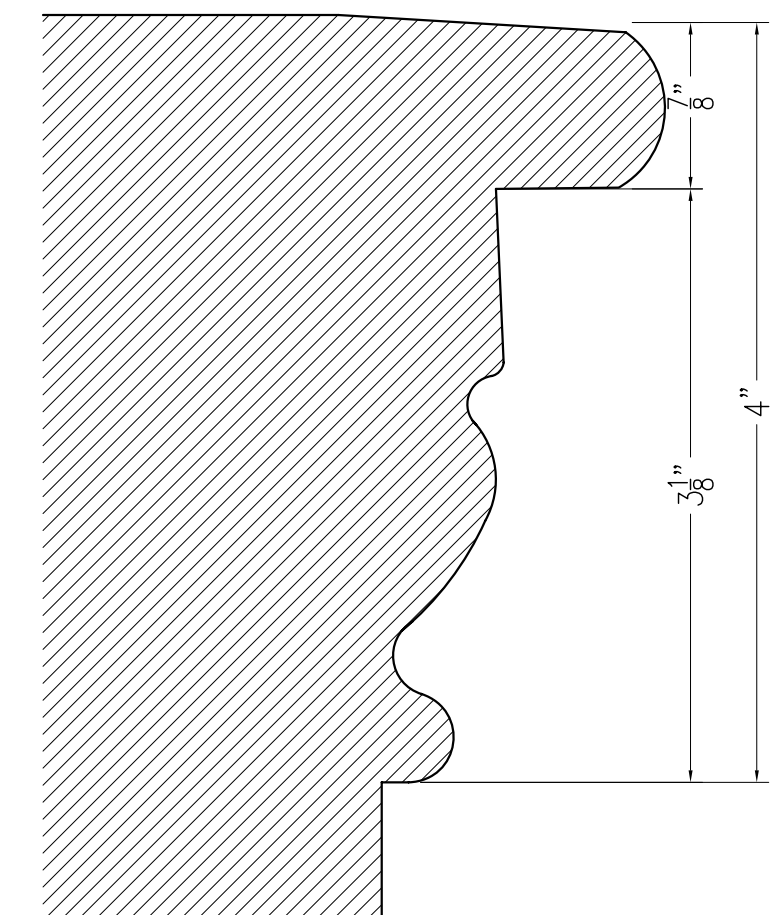

15 DETAIL: SILL TYPE-5 (W207)
SCALE B

SCALE B
1 0 1 2
SCALE OF INCHES

SCALE A
2 0 2
SCALE OF FEET

A/E FIRM
BEYER BLINDER
BELLE,
ARCHITECTS &
PLANNERS, LLP

EXISTING CONDITIONS				
Mark	Sheet	REVISION	Date	Initial

WINDOW DETAILS
TITLE OF DRAWING

A4.9

SUB SHEET NUMBER

UNITED STATES
DEPARTMENT OF THE INTERIOR
NATIONAL PARK SERVICE - NATIONAL CAPITAL REGION
BRANCH OF DESIGN AND CONSTRUCTION
CARTER G. WOODSON HOME HISTORIC STRUCTURE REPORT
TITLE OF PROJECT
1538 NINTH STREET, NW, WASHINGTON, DC
LOCATION WITHIN PARK
NATIONAL CAPITAL PARKS
NAME OF PARK

BBB
DESIGNED
BP
DRAWN
JS
CHECKED
DATE JAN. 2008
SHEET
23 OF 38

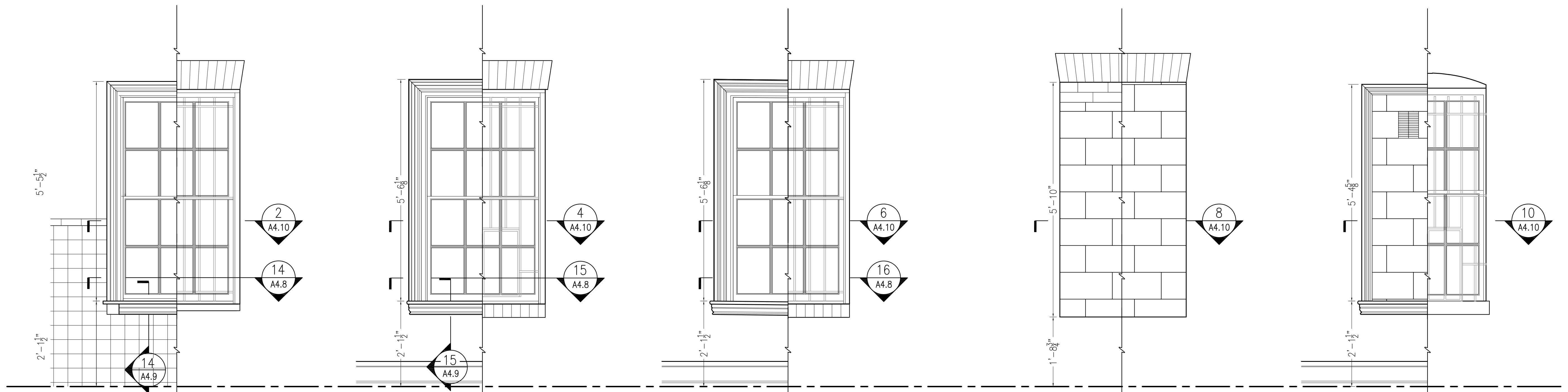

1 W206 ELEVATION
A4.10 SCALE A

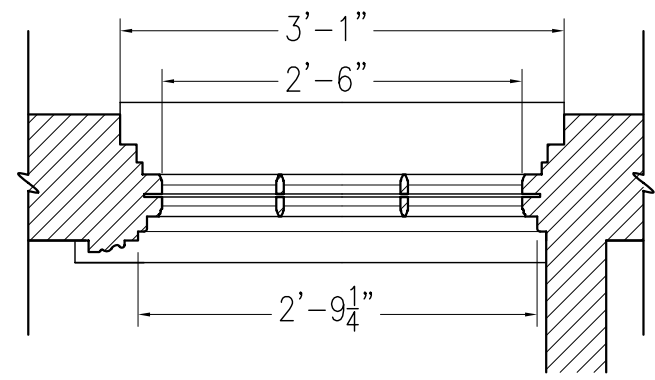

2 W206 SECTION
A4.10 SCALE A

3 W207 ELEVATION
A4.10 SCALE A

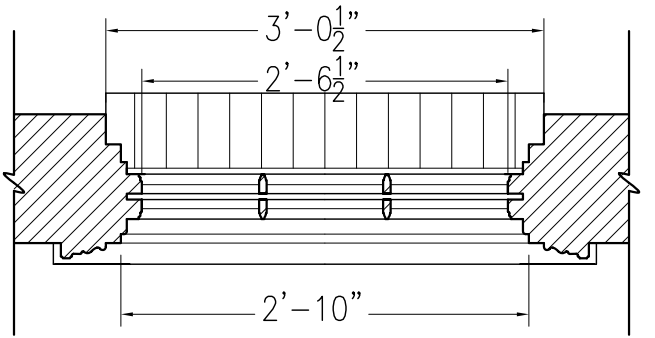

4 W207 SECTION
A4.10 SCALE A

5 W208 ELEVATION
A4.10 SCALE A

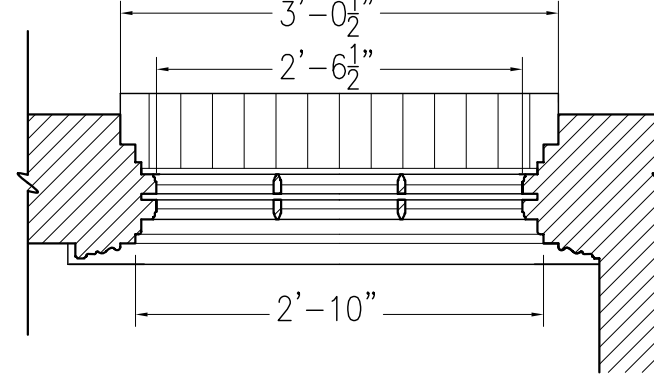

6 W208 SECTION
A4.10 SCALE A

7 W209 ELEVATION
A4.10 SCALE A

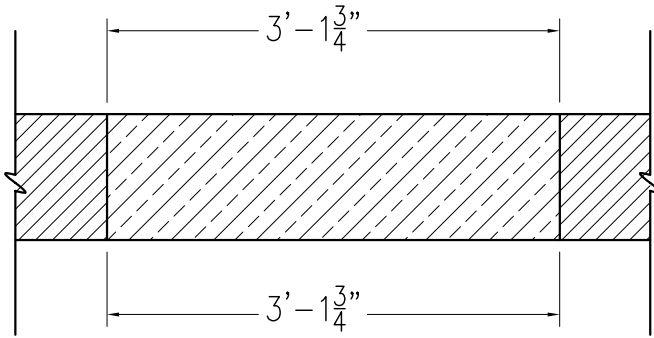

8 W209 SECTION
A4.10 SCALE A

9 W210 ELEVATION
A4.10 SCALE A

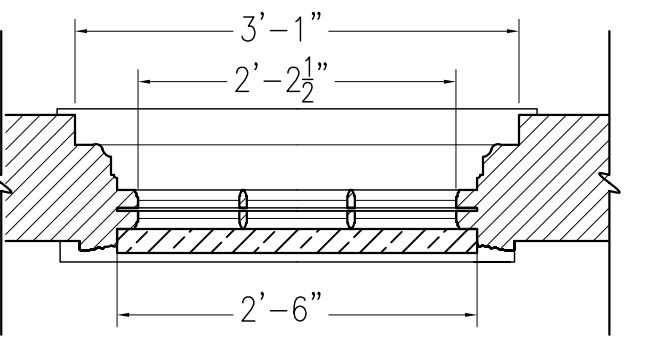

10 W210 SECTION
A4.10 SCALE A

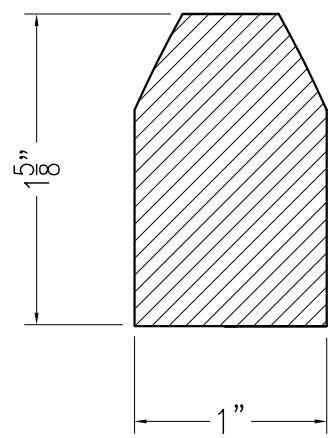

11 DETAIL: MUNTIN TYPE-1 (W001)
A4.10 SCALE B

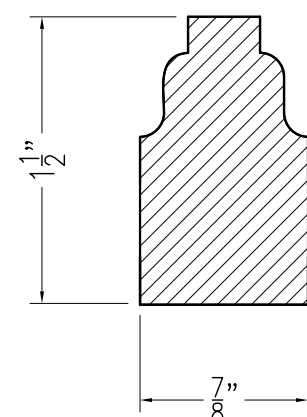

12 DETAIL: MUNTIN TYPE-2 (W101)
A4.10 SCALE B

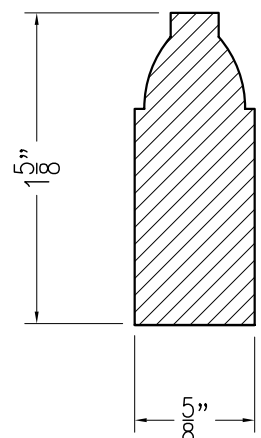

13 DETAIL: MUNTIN TYPE-3 (W103)
A4.10 SCALE B

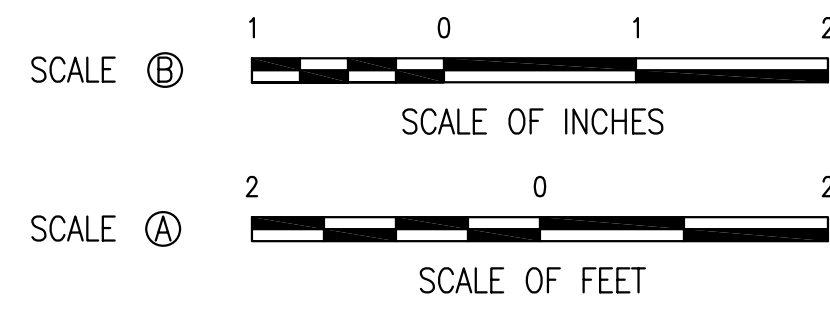

A/E FIRM BEYER BLINDER BELLE, ARCHITECTS & PLANNERS, LLP	EXISTING CONDITIONS				A4.10	UNITED STATES DEPARTMENT OF THE INTERIOR NATIONAL PARK SERVICE - NATIONAL CAPITAL REGION BRANCH OF DESIGN AND CONSTRUCTION CARTER G. WOODSON HOME HISTORIC STRUCTURE REPORT TITLE OF PROJECT 1538 NINTH STREET, NW, WASHINGTON, DC LOCATION WITHIN PARK NATIONAL CAPITAL PARKS NAME OF PARK	BBB	
	Mark	Sheet	REVISION	Date			Initial	DESIGNED BP
								DRAWN JS
								CHECKED
								APR. 14
								DATE JAN. 2008
WINDOW DETAILS TITLE OF DRAWING					SUB SHEET NUMBER		SHEET 24 OF 38	

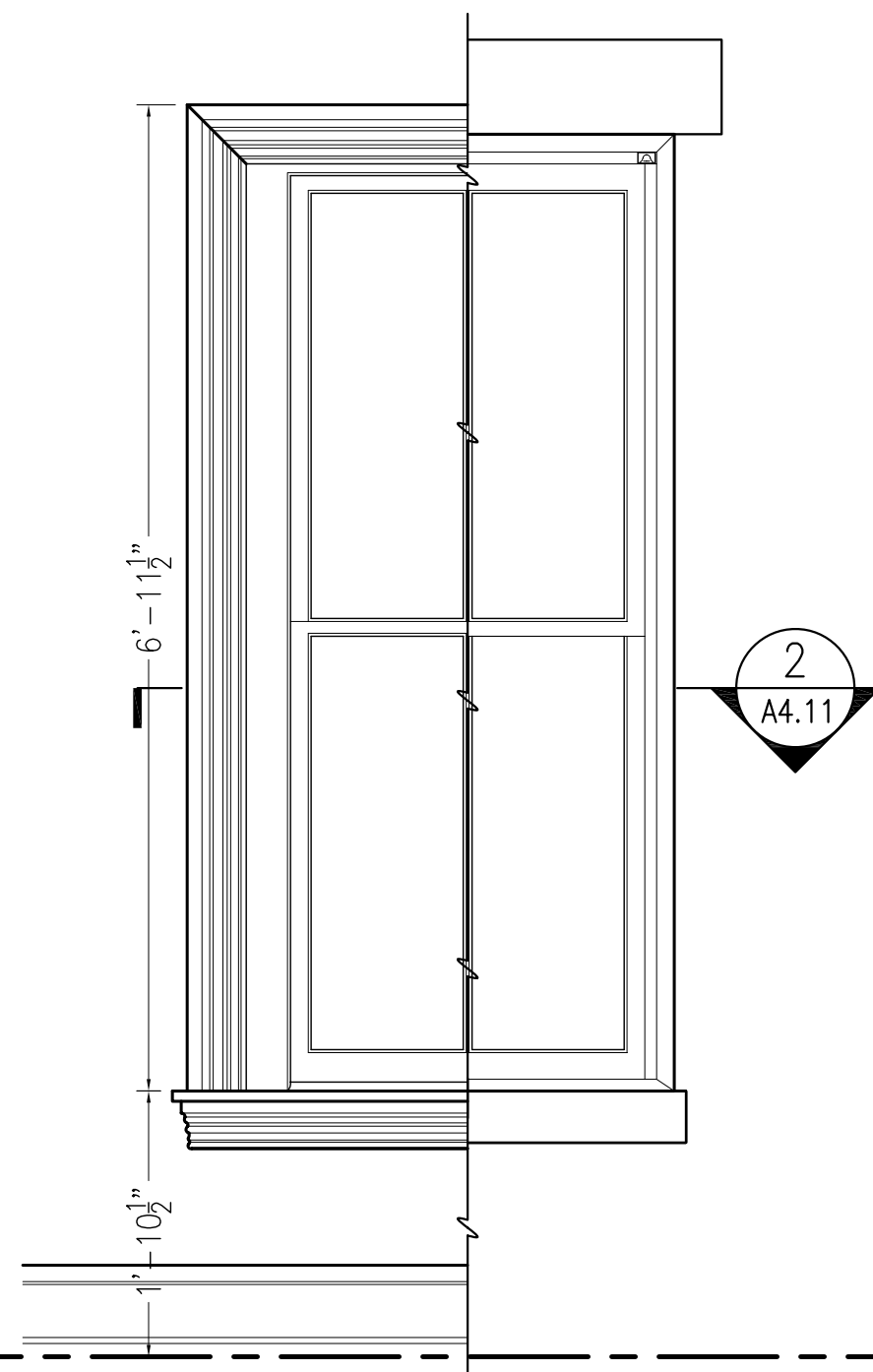

1 W301, W302, W303 ELEVATION
A4.11 SCALE A

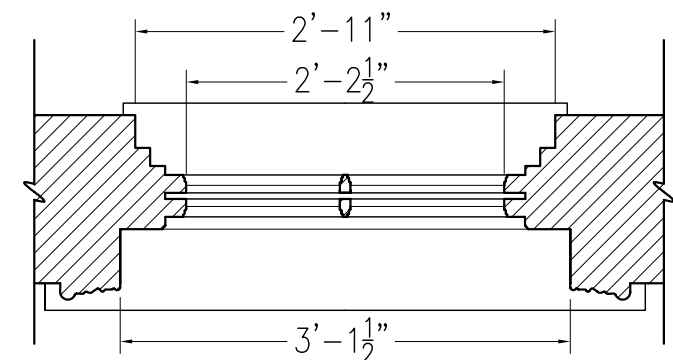

2 W301, W302, W303 SECTION
A4.11 SCALE A

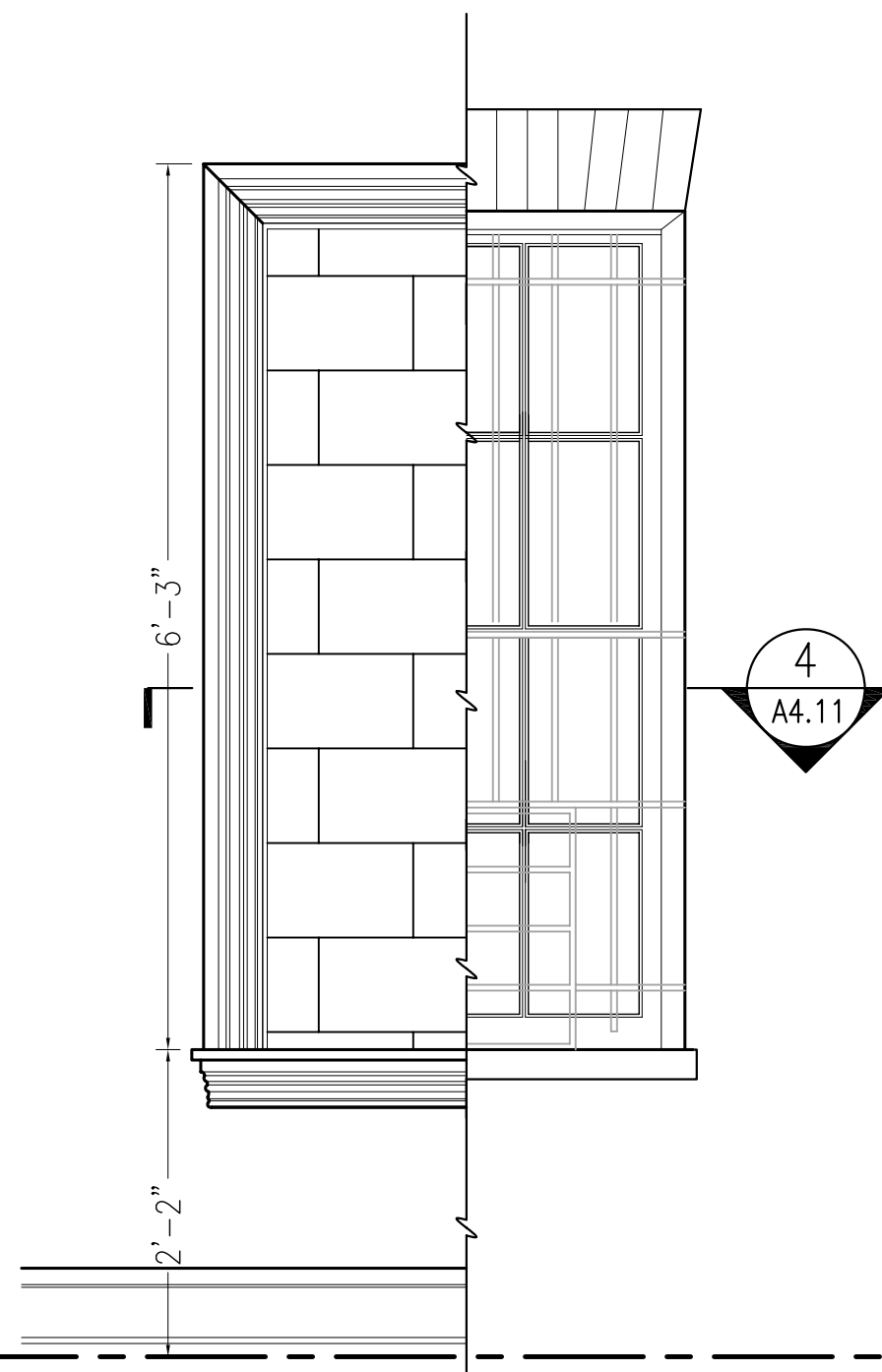

3 W305 ELEVATION
A4.11 SCALE A

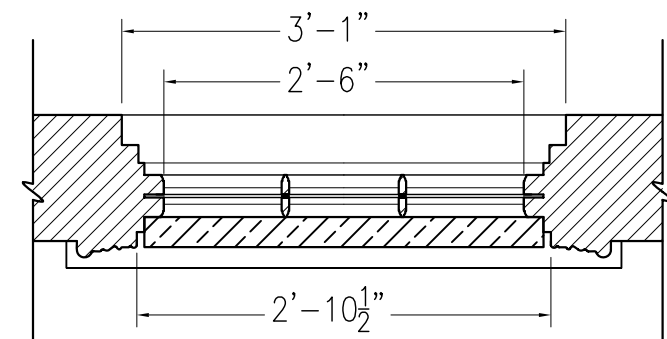

4 W305 SECTION
A4.11 SCALE A

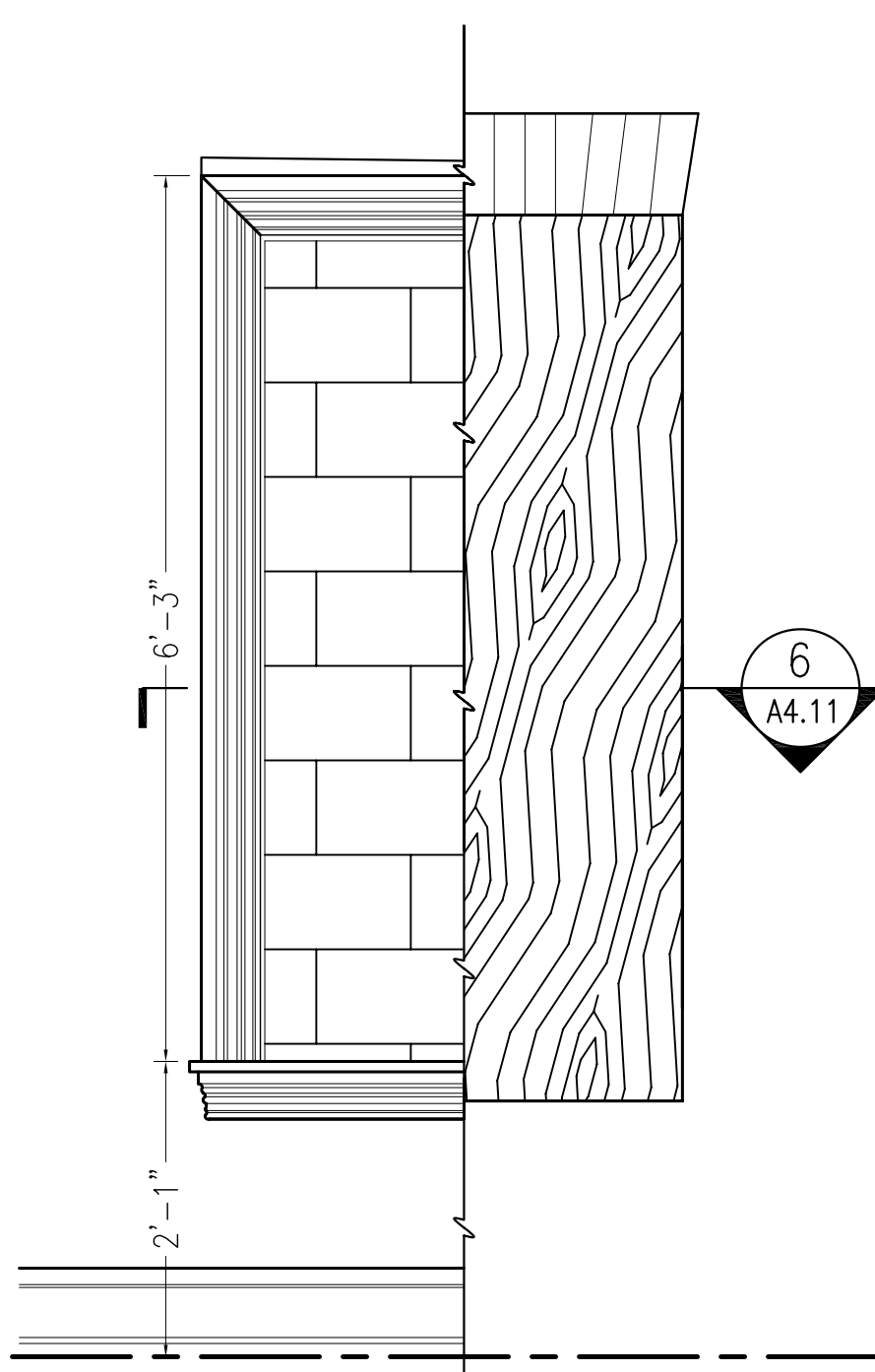

5 W306 ELEVATION
A4.11 SCALE A

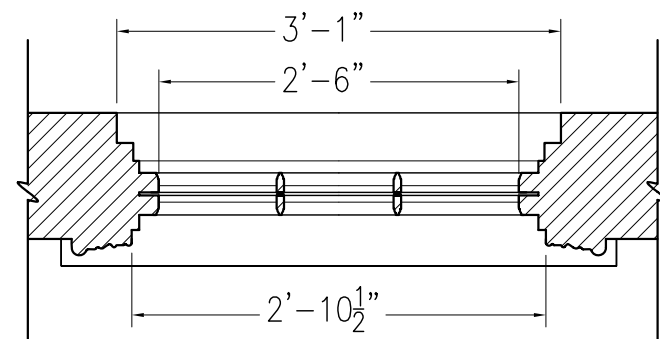

6 W306 SECTION
A4.11 SCALE A

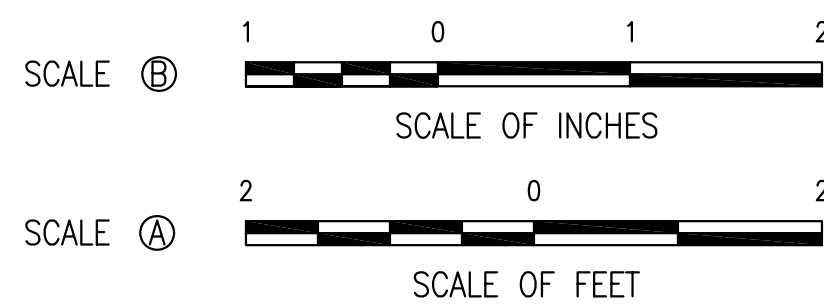

A/E FIRM BEYER BLINDER BELLE, ARCHITECTS & PLANNERS, LLP	EXISTING CONDITIONS					A4.11	SUB SHEET NUMBER	UNITED STATES DEPARTMENT OF THE INTERIOR NATIONAL PARK SERVICE - NATIONAL CAPITAL REGION BRANCH OF DESIGN AND CONSTRUCTION CARTER G. WOODSON HOME HISTORIC STRUCTURE REPORT TITLE OF PROJECT 1538 NINTH STREET, NW, WASHINGTON, DC LOCATION WITHIN PARK NATIONAL CAPITAL PARKS NAME OF PARK	BBB DESIGNED		
	Mark	Sheet	REVISION	Date	Initial				BP		
									DRAWN		
									JS		
									CHECKED		
WINDOW DETAILS					TITLE OF DRAWING					DATE JAN. 2008	
										SHEET 25 OF 38	

FIREPLACE 1

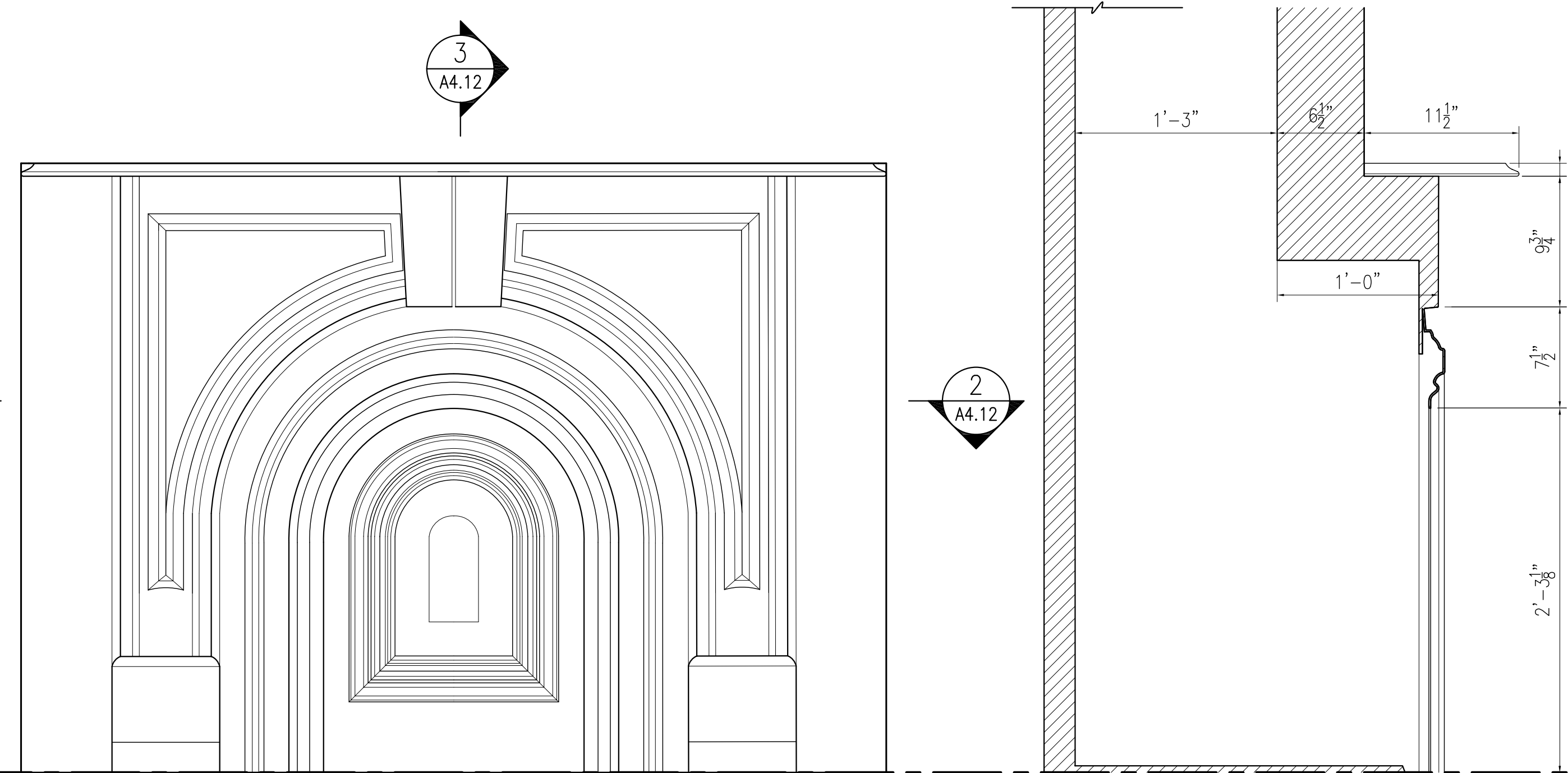

1 ROOM 204 FIREPLACE ELEVATION
A4.12 SCALE (A)

3 ROOM 204 FIREPLACE SECTION
A4.12 SCALE (A)

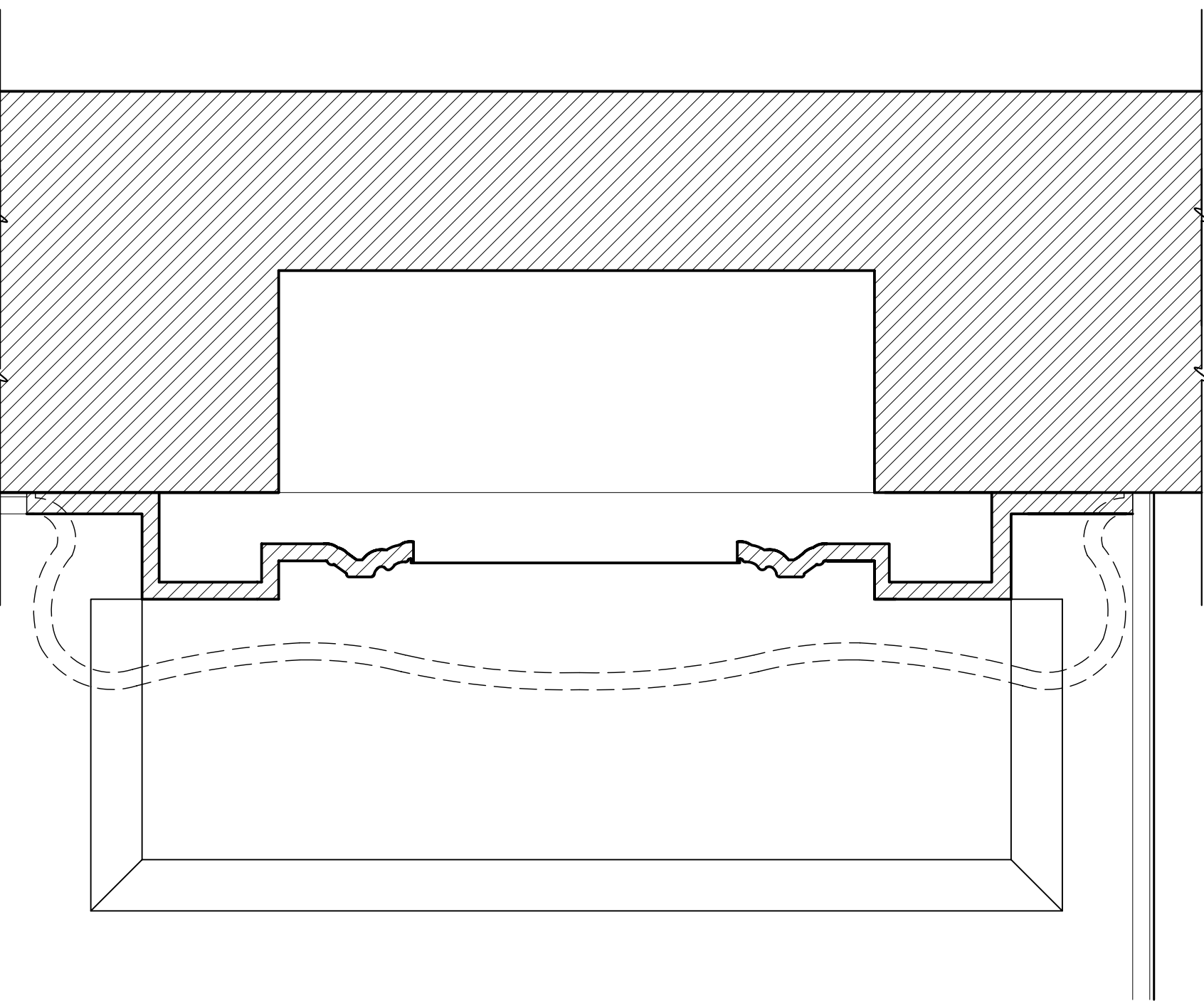

2 ROOM 204 FIREPLACE PLAN
A4.12 SCALE (A)

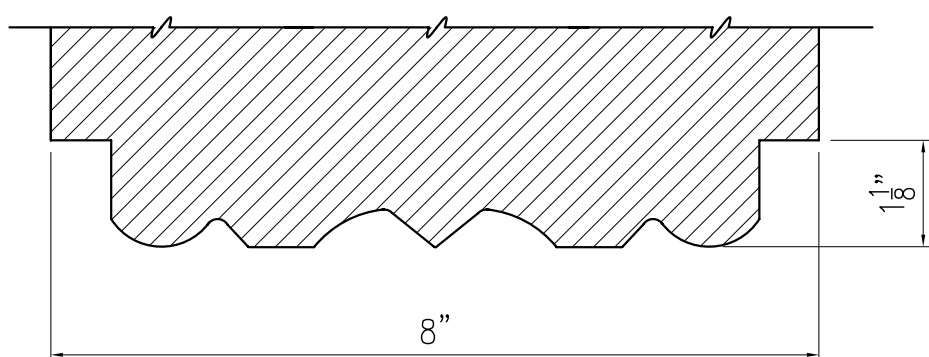

4 ROOM 204 FIREPLACE DETAIL SECTION
A4.12 SCALE (B)

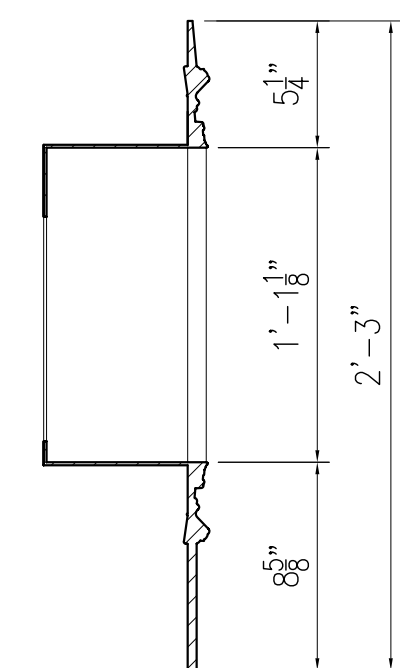

5 ROOM 204 FIREPLACE GRILLE SECTION
A4.12 SCALE (A)

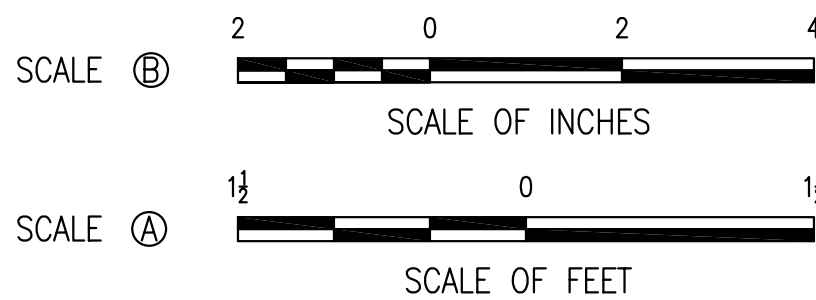

FIREPLACE 2

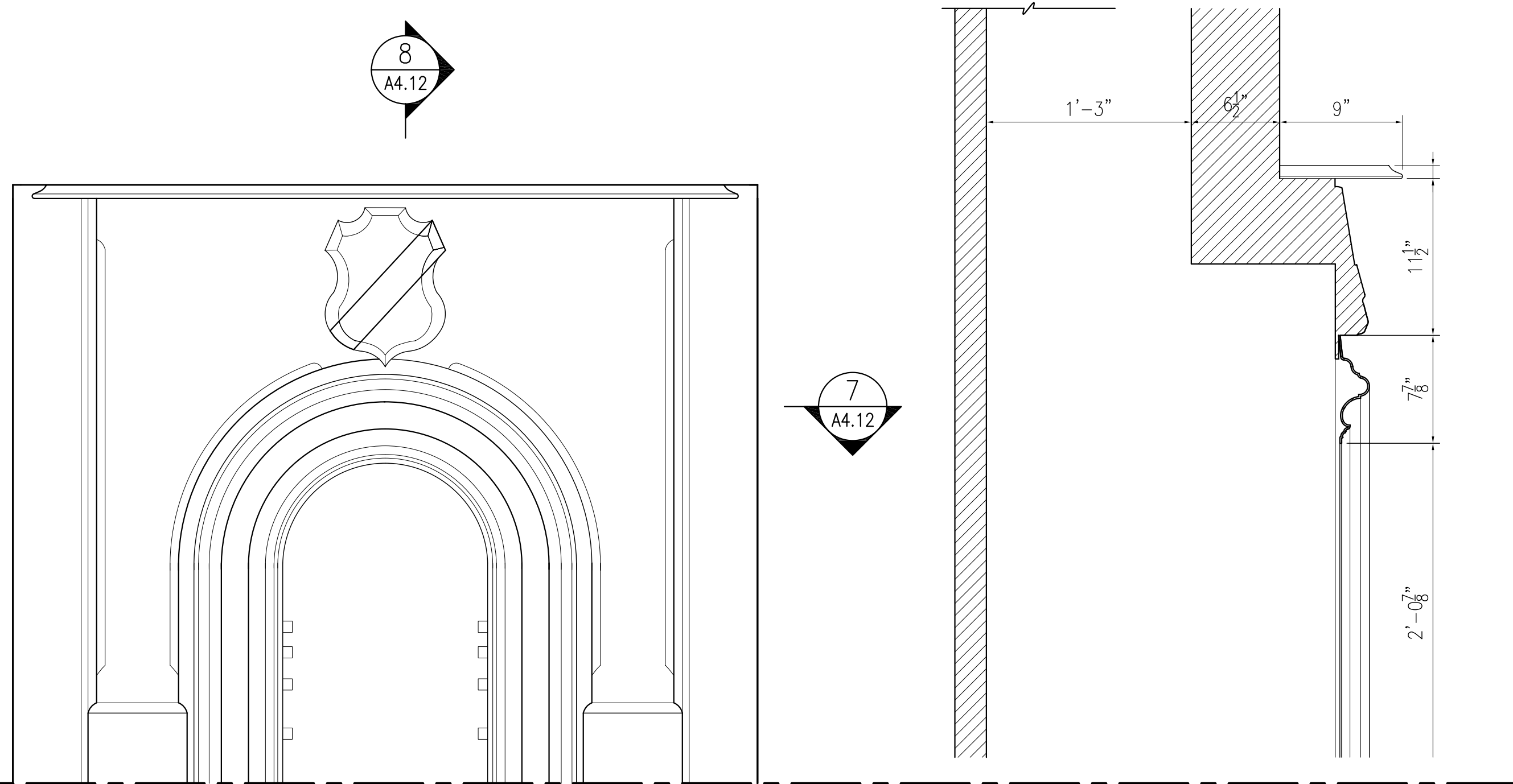

6 ROOM 205 FIREPLACE ELEVATION
A4.12 SCALE (A)

8 ROOM 206 FIREPLACE SECTION
A4.12 SCALE (A)

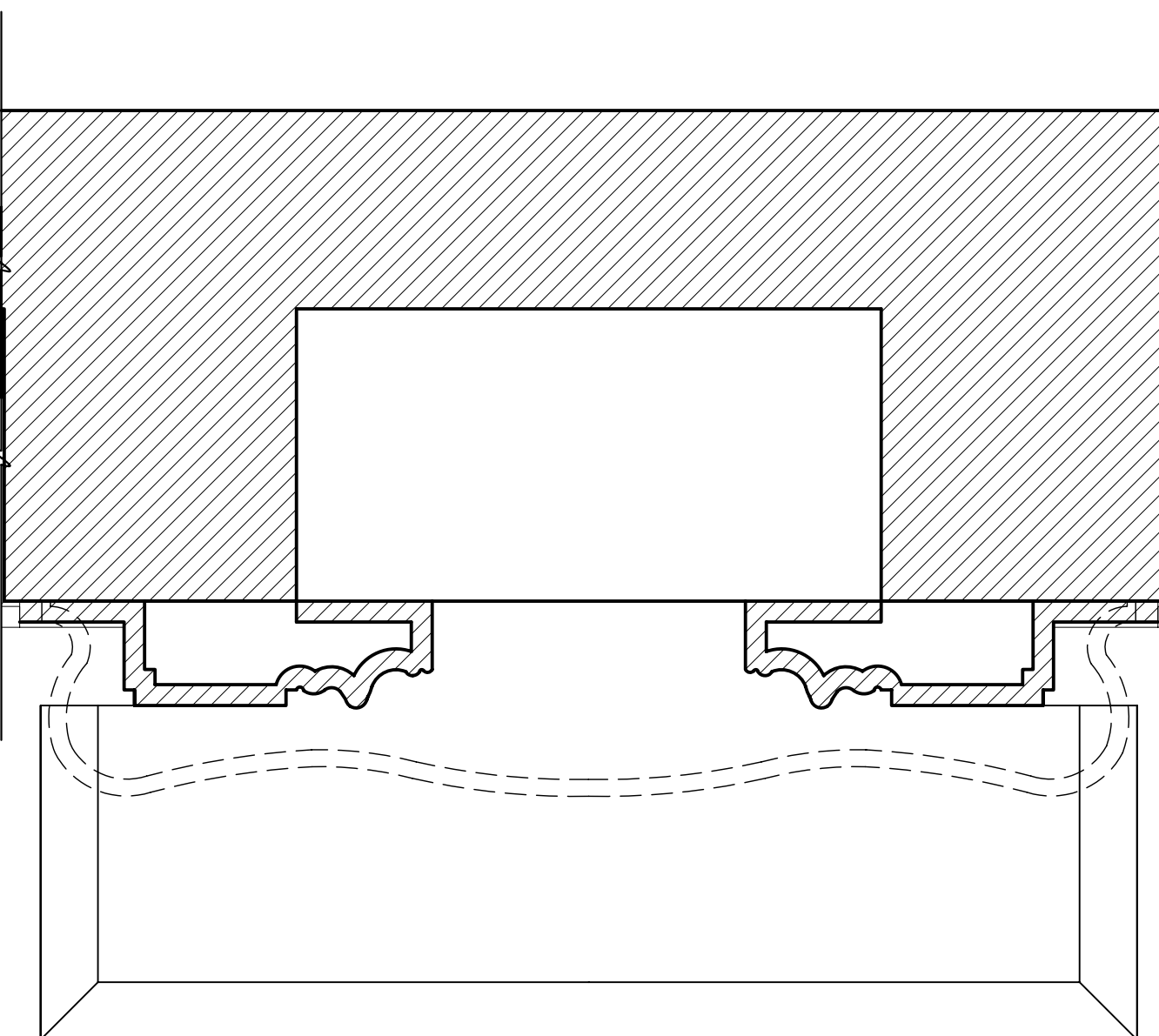

7 ROOM 205 FIREPLACE PLAN
A4.12 SCALE (A)

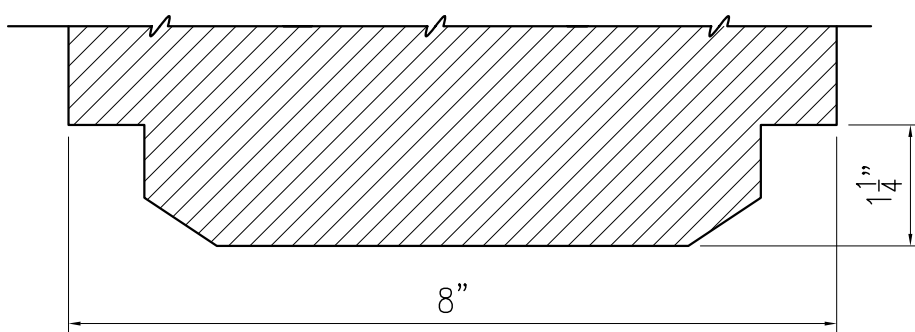

9 ROOM 207 FIREPLACE DETAIL SECTION
A4.12 SCALE (B)

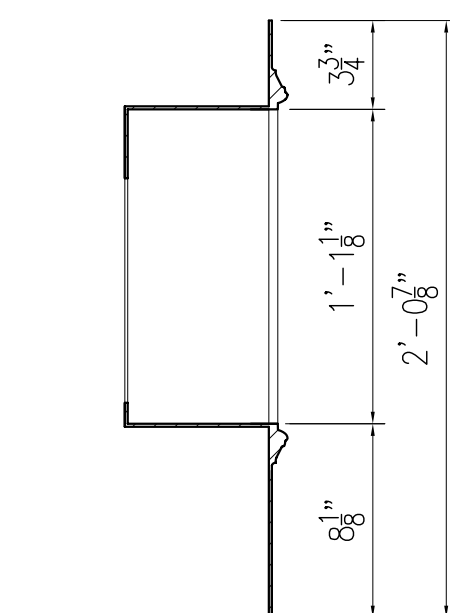

10 ROOM 208 FIREPLACE GRILLE SECTION
A4.12 SCALE (A)

A/E FIRM
BEYER BLINDER
BELLE,
ARCHITECTS &
PLANNERS, LLP

EXISTING CONDITIONS				
Mark	Sheet	REVISION	Date	Initial

FIREPLACE DETAILS
TITLE OF DRAWING

A4.12

SUB SHEET NUMBER

UNITED STATES
DEPARTMENT OF THE INTERIOR
NATIONAL PARK SERVICE - NATIONAL CAPITAL REGION
BRANCH OF DESIGN AND CONSTRUCTION
CARTER G. WOODSON HOME HISTORIC STRUCTURE REPORT
TITLE OF PROJECT
1538 NINTH STREET, NW, WASHINGTON, DC
LOCATION WITHIN PARK
NATIONAL CAPITAL PARKS
NAME OF PARK

BBB
DESIGNED
BP
DRAWN
JS
CHECKED
DATE JAN. 2008
SHEET
26 OF 38

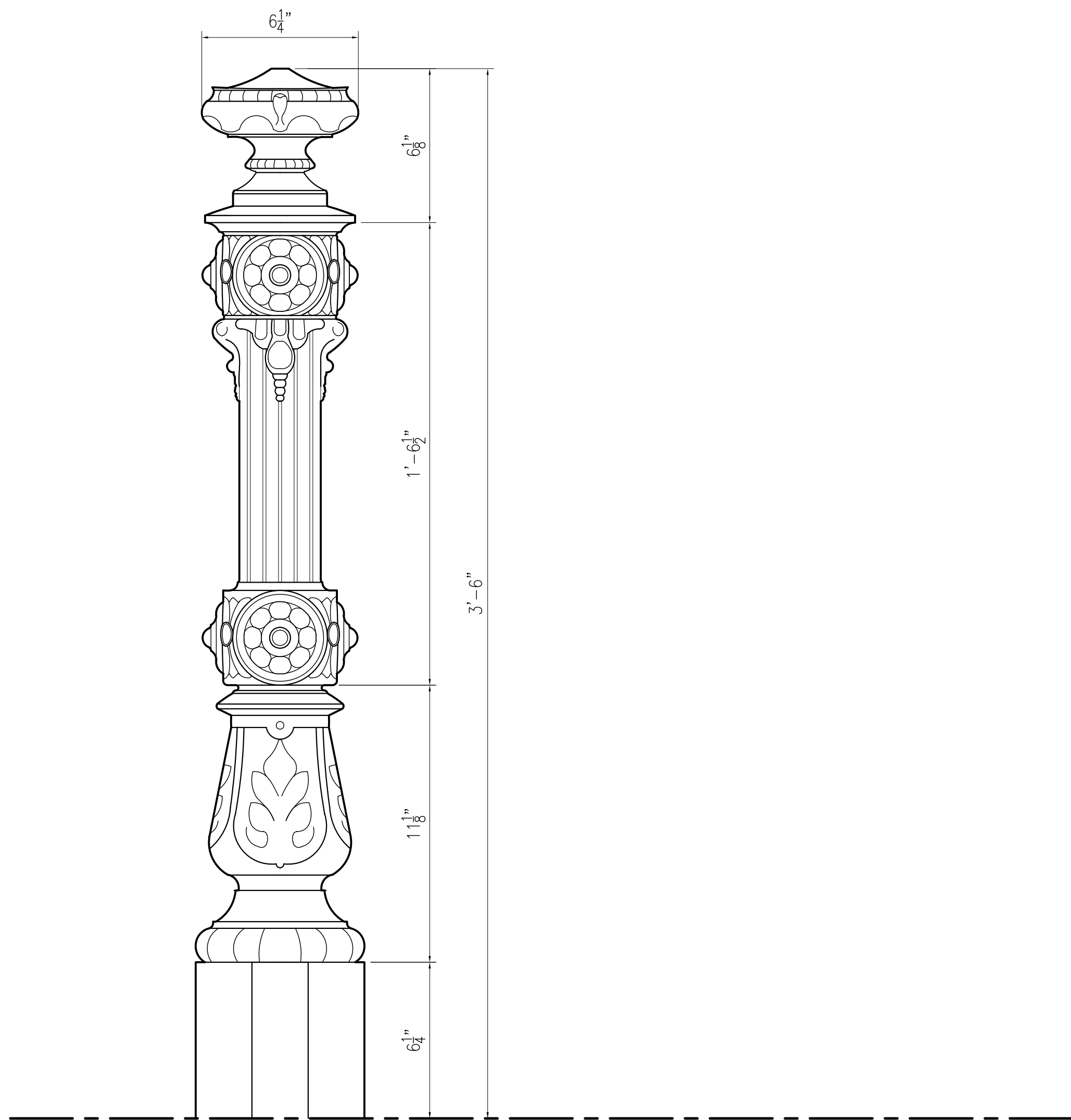

1 CAST IRON NEWEL POST AT FRONT ENTRANCE ELEVATION
SCALE Ⓐ

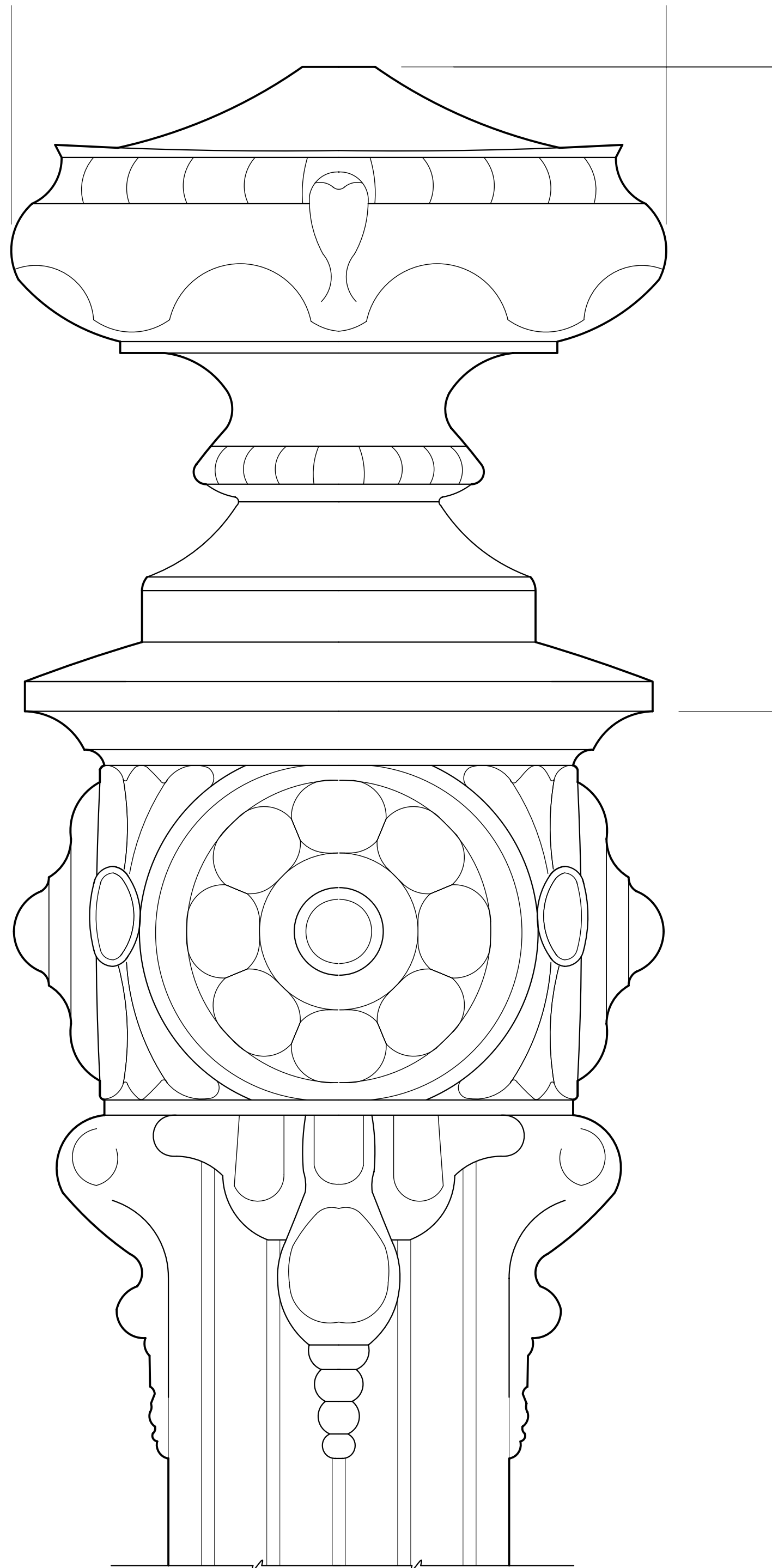

2 UPPER NEWEL POST DETAIL ELEVATION
SCALE Ⓑ

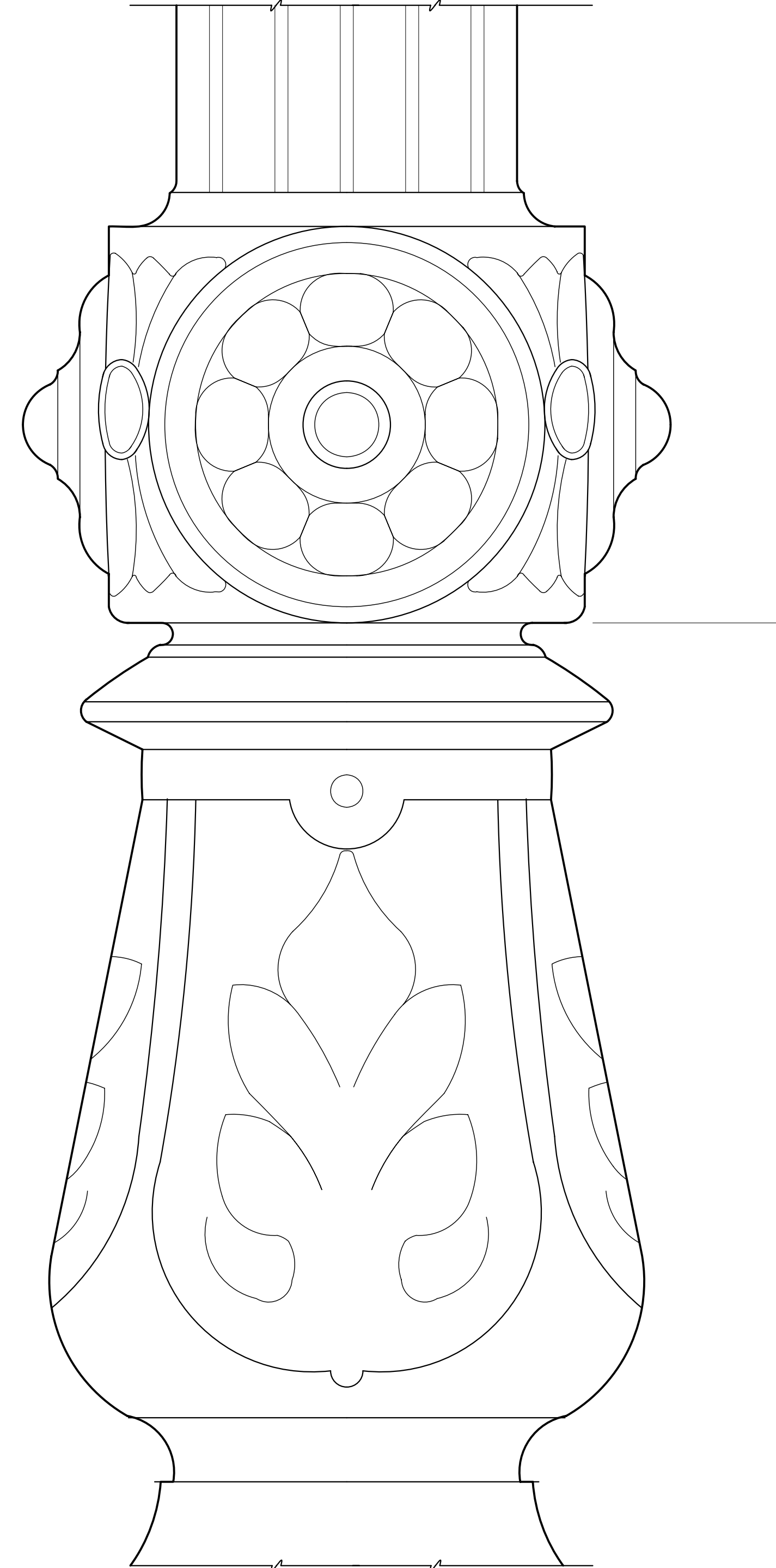

3 LOWER NEWEL POST DETAIL ELEVATION
SCALE Ⓑ

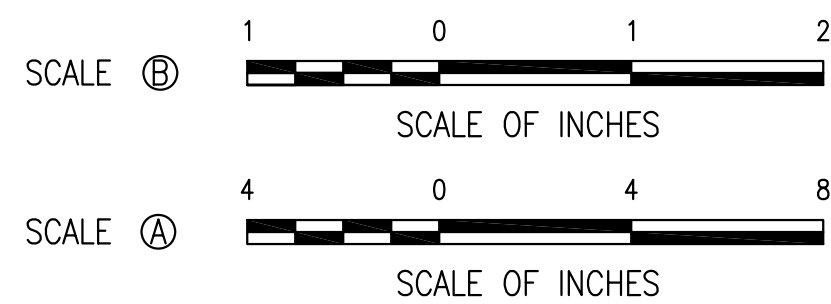

A/E FIRM BEYER BLINDER BELLE, ARCHITECTS & PLANNERS, LLP	EXISTING CONDITIONS					A4.14	SUB SHEET NUMBER	UNITED STATES DEPARTMENT OF THE INTERIOR NATIONAL PARK SERVICE - NATIONAL CAPITAL REGION BRANCH OF DESIGN AND CONSTRUCTION CARTER G. WOODSON HOME HISTORIC STRUCTURE REPORT TITLE OF PROJECT 1538 NINTH STREET, NW, WASHINGTON, DC LOCATION WITHIN PARK NATIONAL CAPITAL PARKS NAME OF PARK	BBB DESIGNED BP DRAWN JS CHECKED	
	Mark	Sheet	REVISION		Date					Initial
NEWEL POST DETAILS TITLE OF DRAWING									MS. NO. DATE JAN. 2008 SHEET 28 of 38	

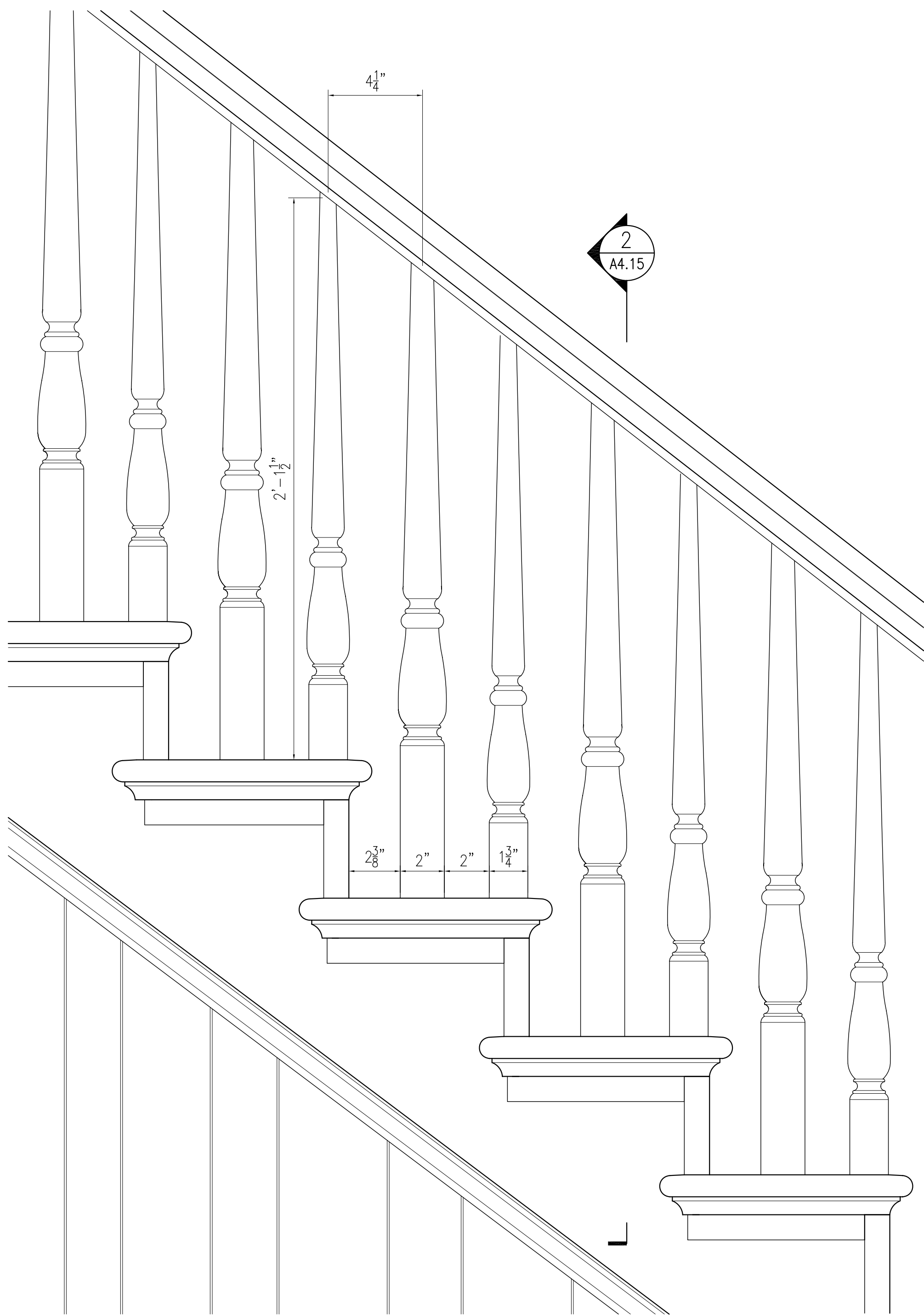

1 STAIRCASE ELEVATION
SCALE Ⓐ

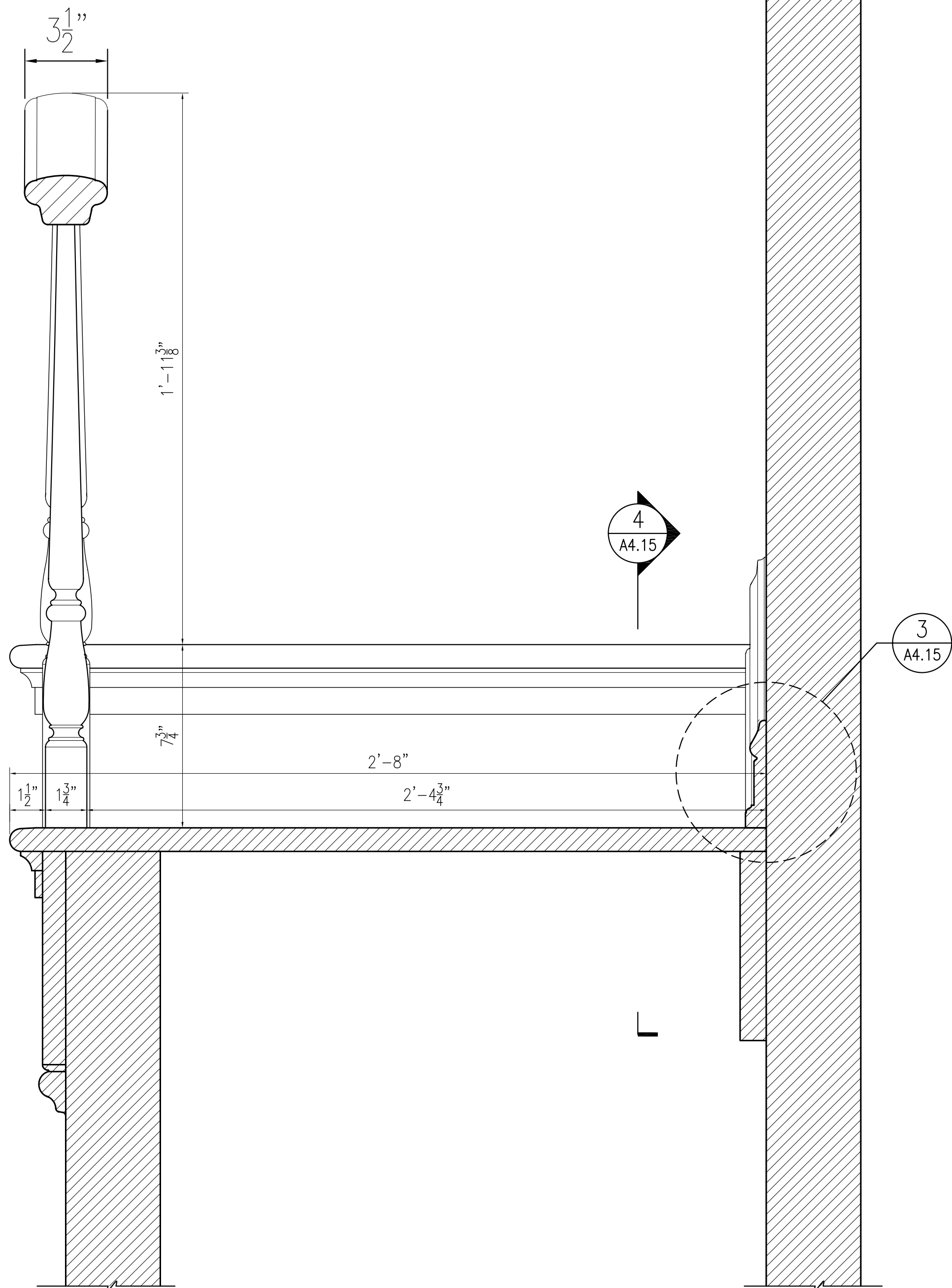

2 STAIRCASE SECTION
SCALE Ⓐ

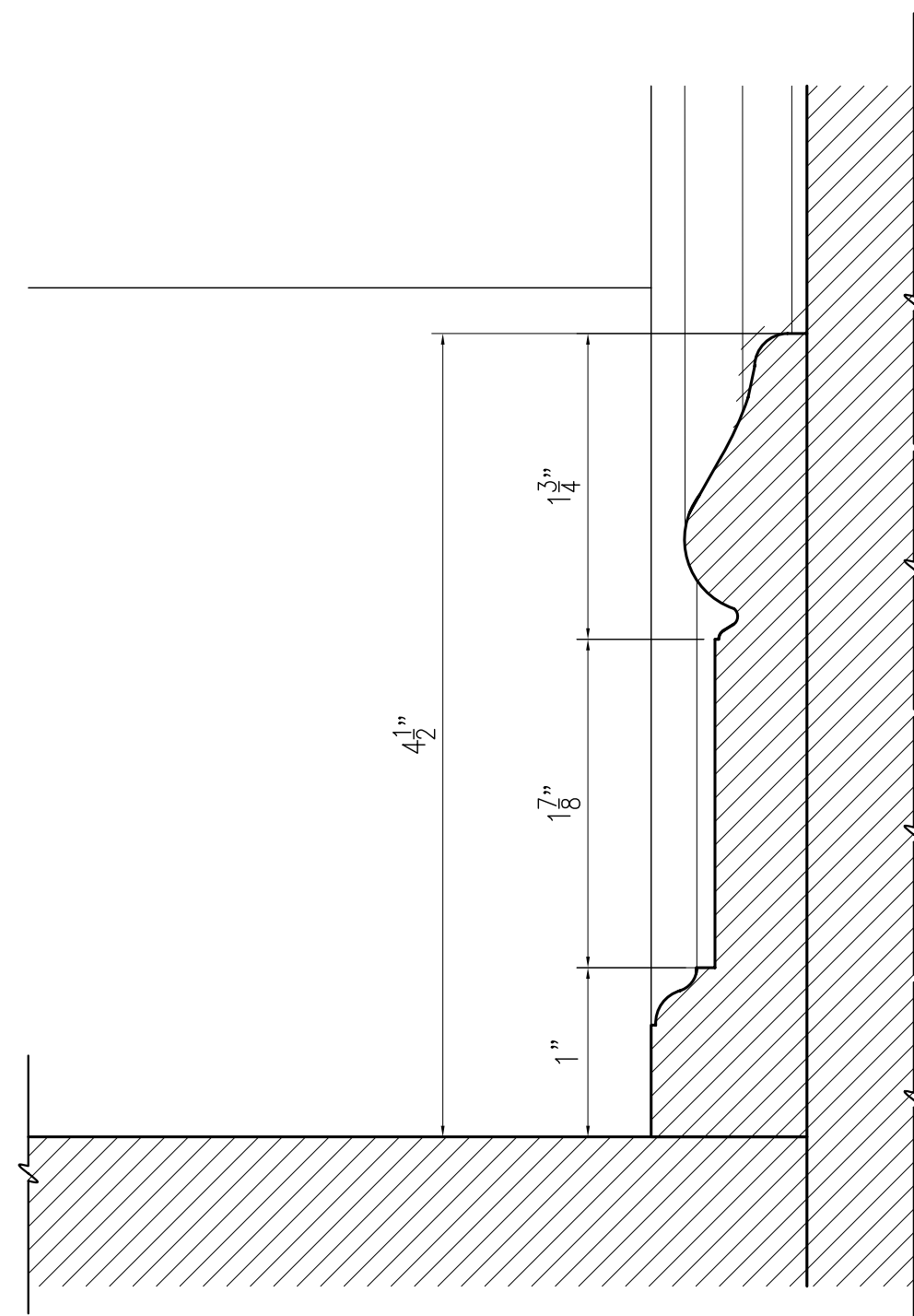

3 BASE MOLDING SECTION
SCALE Ⓑ

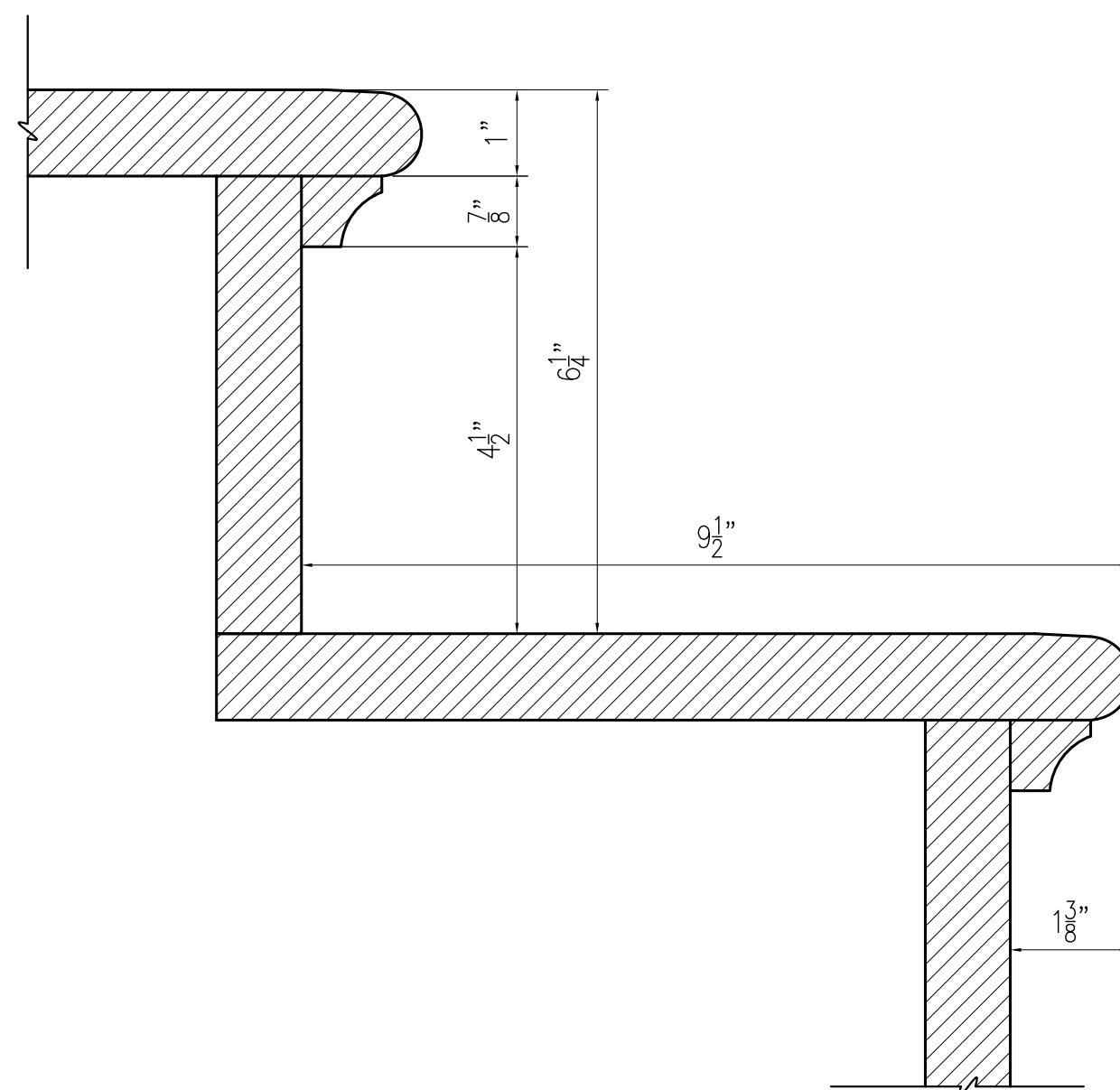

4 STEPS SECTION
SCALE Ⓒ

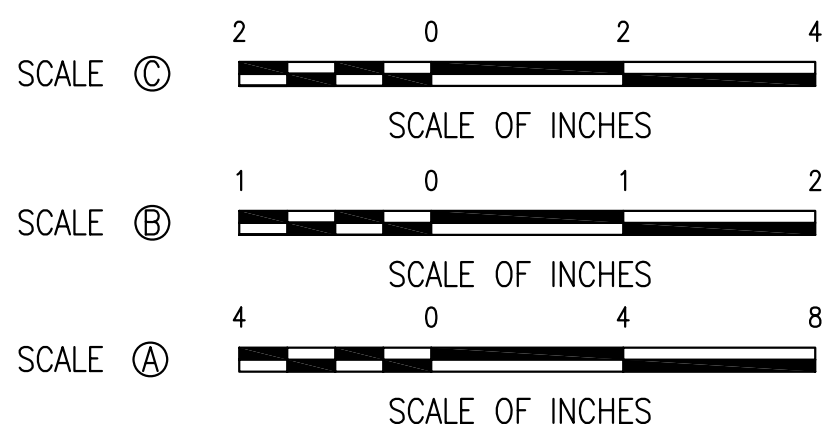

A/E FIRM
BEYER BLINDER
BELLE,
ARCHITECTS &
PLANNERS, LLP

EXISTING CONDITIONS				
Mark	Sheet	REVISION	Date	Initial

STAIR DETAILS
TITLE OF DRAWING

A4.15

SUB SHEET NUMBER

UNITED STATES
DEPARTMENT OF THE INTERIOR
NATIONAL PARK SERVICE - NATIONAL CAPITAL REGION
BRANCH OF DESIGN AND CONSTRUCTION
CARTER G. WOODSON HOME HISTORIC STRUCTURE REPORT
TITLE OF PROJECT
1538 NINTH STREET, NW, WASHINGTON, DC
LOCATION WITHIN PARK
NATIONAL CAPITAL PARKS
NAME OF PARK

BBB
DESIGNED
BP
DRAWN
JS
CHECKED
DATE JAN. 2008
SHEET
29 of 38

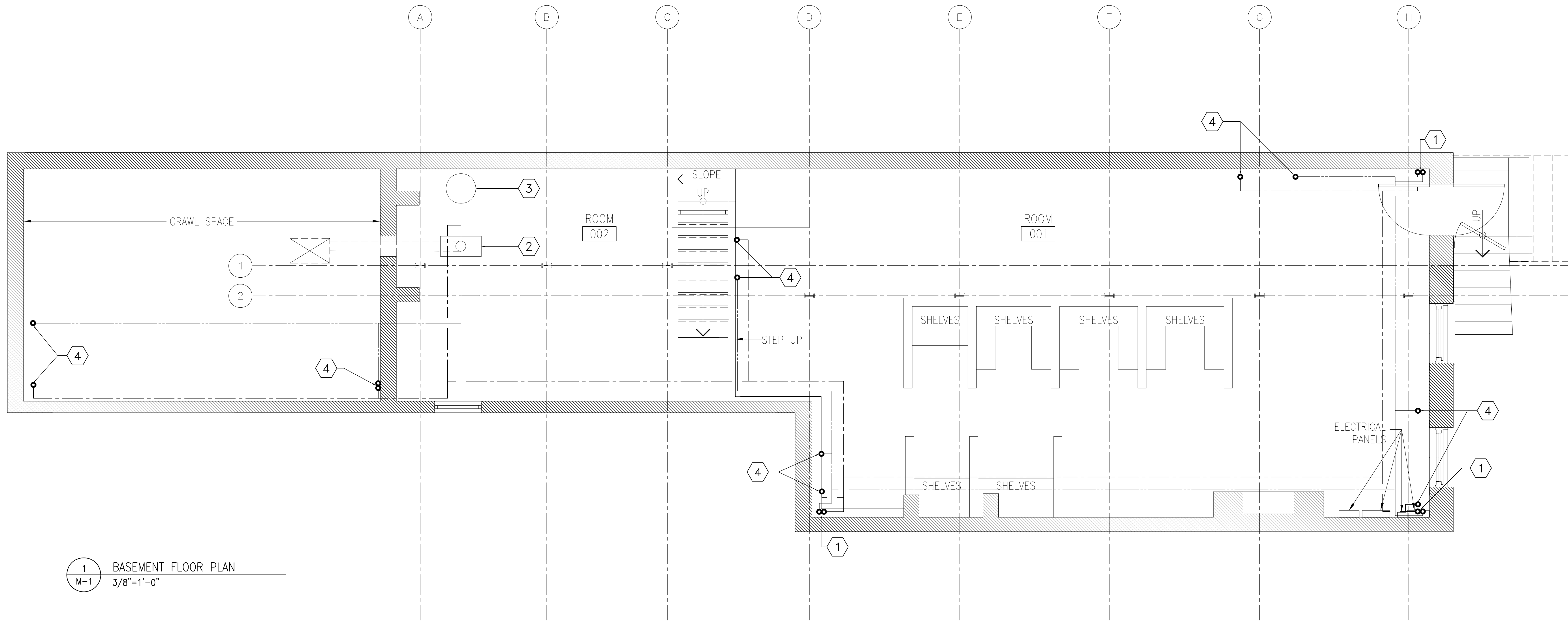

1 BASEMENT FLOOR PLAN
M-1
3/8"=1'-0"

SHEET NOTES

1. HOT WATER SUPPLY/RETURN RISER UP AND DOWN.
2. BOILER.
3. WATER HEATER.
4. TO RADIATOR ABOVE.



A/E FIRM BEYER BLINDER BELLE, ARCHITECTS & PLANNERS, LLP	EXISTING CONDITIONS				M-1	SUB SHEET NUMBER	UNITED STATES DEPARTMENT OF THE INTERIOR NATIONAL PARK SERVICE - NATIONAL CAPITAL REGION BRANCH OF DESIGN AND CONSTRUCTION CARTER G. WOODSON HOME HISTORIC STRUCTURE REPORT TITLE OF PROJECT 1538 NINTH STREET, NW, WASHINGTON, DC LOCATION WITHIN PARK NATIONAL CAPITAL PARKS NAME OF PARK	BBB DESIGNED GHT DRAWN JS CHECKED DATE JAN. 2008 SHEET 30 OF 38	
	Mark	Sheet	REVISION	Date					Initial
BASEMENT FLOOR PLAN TITLE OF DRAWING									

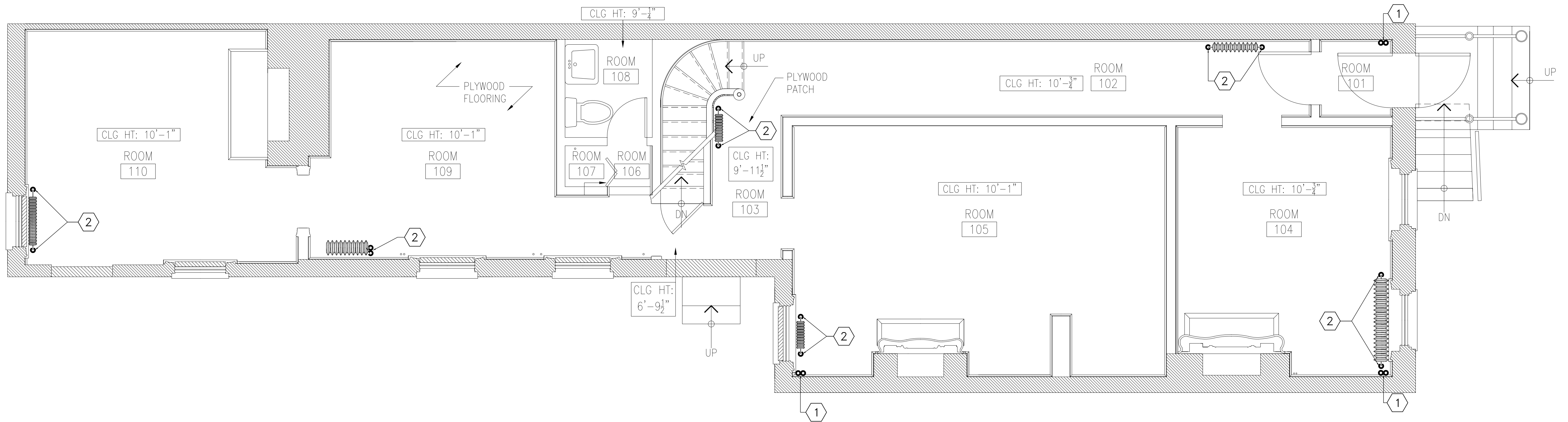

1 FIRST FLOOR PLAN
3/8"=1'-0"

SHEET NOTES

- HOT WATER SUPPLY/RETURN RISER UP AND DOWN.
- HOT WATER SUPPLY/RETURN DOWN.

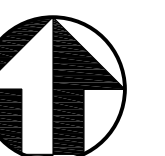

A/E FIRM BEYER BLINDER BELLE, ARCHITECTS & PLANNERS, LLP	EXISTING CONDITIONS				M-2	UNITED STATES DEPARTMENT OF THE INTERIOR NATIONAL PARK SERVICE - NATIONAL CAPITAL REGION BRANCH OF DESIGN AND CONSTRUCTION	BBB DESIGNED GHT DRAWN JS CHECKED	
	Mark	Sheet	REVISION	Date				Initial
FIRST FLOOR PLAN					SUB SHEET NUMBER	CARTER G. WOODSON HOME HISTORIC STRUCTURE REPORT TITLE OF PROJECT 1538 NINTH STREET, NW, WASHINGTON, DC LOCATION WITHIN PARK NATIONAL CAPITAL PARKS NAME OF PARK	DATE JAN. 2008 SHEET 31 of 38	
TITLE OF DRAWING								

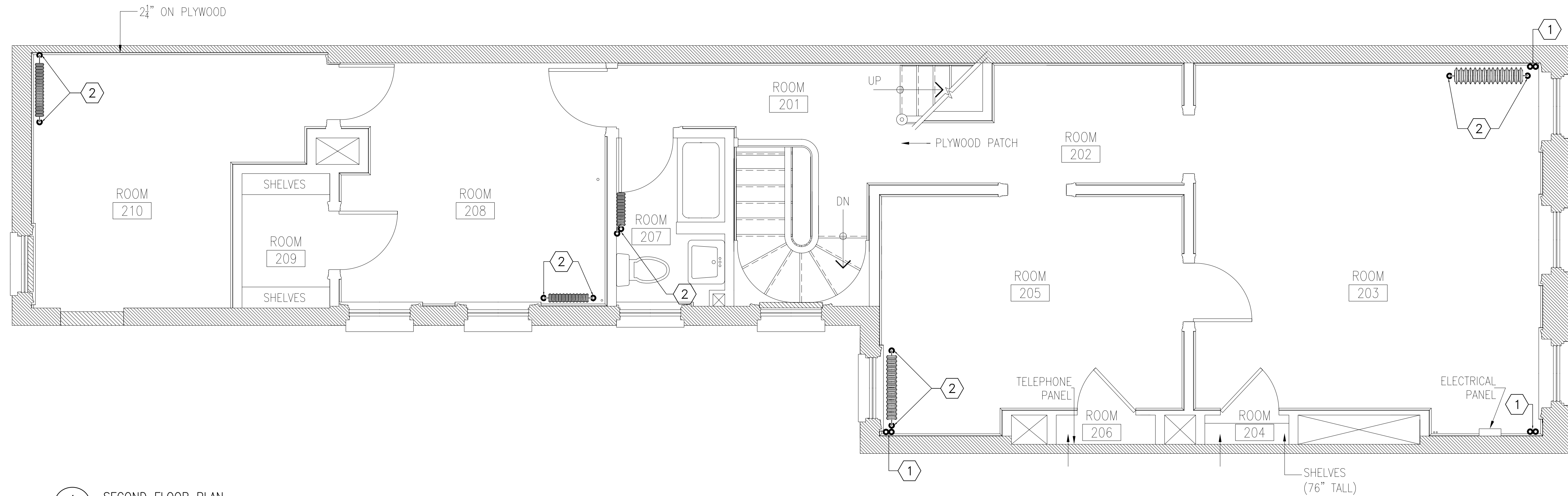

1 SECOND FLOOR PLAN
M-3 3/8"=1'-0"

SHEET NOTES

- HOT WATER SUPPLY/RETURN RISER UP AND DOWN.
- HOT WATER SUPPLY/RETURN DOWN.

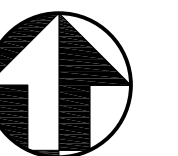

A/E FIRM BEYER BLINDER BELLE, ARCHITECTS & PLANNERS, LLP	EXISTING CONDITIONS				M-3 SUB SHEET NUMBER	UNITED STATES DEPARTMENT OF THE INTERIOR NATIONAL PARK SERVICE - NATIONAL CAPITAL REGION BRANCH OF DESIGN AND CONSTRUCTION CARTER G. WOODSON HOME HISTORIC STRUCTURE REPORT TITLE OF PROJECT 1538 NINTH STREET, NW, WASHINGTON, DC LOCATION WITHIN PARK NATIONAL CAPITAL PARKS NAME OF PARK	BBB DESIGNED GHT DRAWN JS CHECKED DATE JAN. 2008 SHEET 32 of 38
	Mark	Sheet	REVISION	Date Initial			
SECOND FLOOR PLAN							
TITLE OF DRAWING							

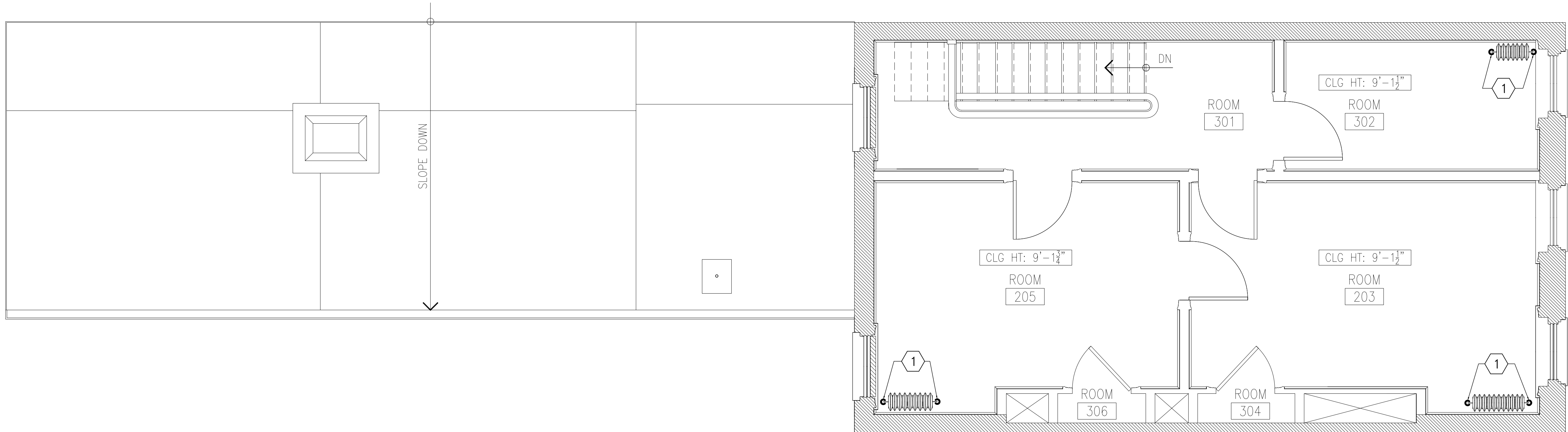

1 THIRD FLOOR PLAN
M-4 3/8"=1'-0"

SHEET NOTES

1. HOT WATER SUPPLY/RETURN DOWN.



A/E FIRM BEYER BLINDER BELLE, ARCHITECTS & PLANNERS, LLP	EXISTING CONDITIONS					M-4	SUB SHEET NUMBER	UNITED STATES DEPARTMENT OF THE INTERIOR NATIONAL PARK SERVICE - NATIONAL CAPITAL REGION BRANCH OF DESIGN AND CONSTRUCTION			BBB DESIGNED GHT DRAWN JS CHECKED		
	Mark	Sheet	REVISION		Date			Initial	CARTER G. WOODSON HOME HISTORIC STRUCTURE REPORT			DATE	
									TITLE OF PROJECT			JAN. 2008	
									1538 NINTH STREET, NW, WASHINGTON, DC			SHEET	
									LOCATION WITHIN PARK			33 of 38	
									NATIONAL CAPITAL PARKS				
THIRD FLOOR PLAN TITLE OF DRAWING								NAME OF PARK					

<u>A/E FIRM</u> BEYER BLINDER BELLE, ARCHITECTS & PLANNERS, LLP	EXISTING CONDITIONS					S1.1	UNITED STATES DEPARTMENT OF THE INTERIOR NATIONAL PARK SERVICE - NATIONAL CAPITAL REGION BRANCH OF DESIGN AND CONSTRUCTION	BBB DESIGNED BP DRAWN JS CHECKED		
	Mark	Sheet	REVISION	Date	Initial				CARTER G. WOODSON HOME HISTORIC STRUCTURE REPORT TITLE OF PROJECT 1538 NINTH STREET, NW, WASHINGTON, DC LOCATION WITHIN PARK NATIONAL CAPITAL PARKS NAME OF PARK	DATE JAN. 2008 SHEET 34 of 38
BASEMENT FLOOR PLAN TITLE OF DRAWING					SUB SHEET NUMBER					

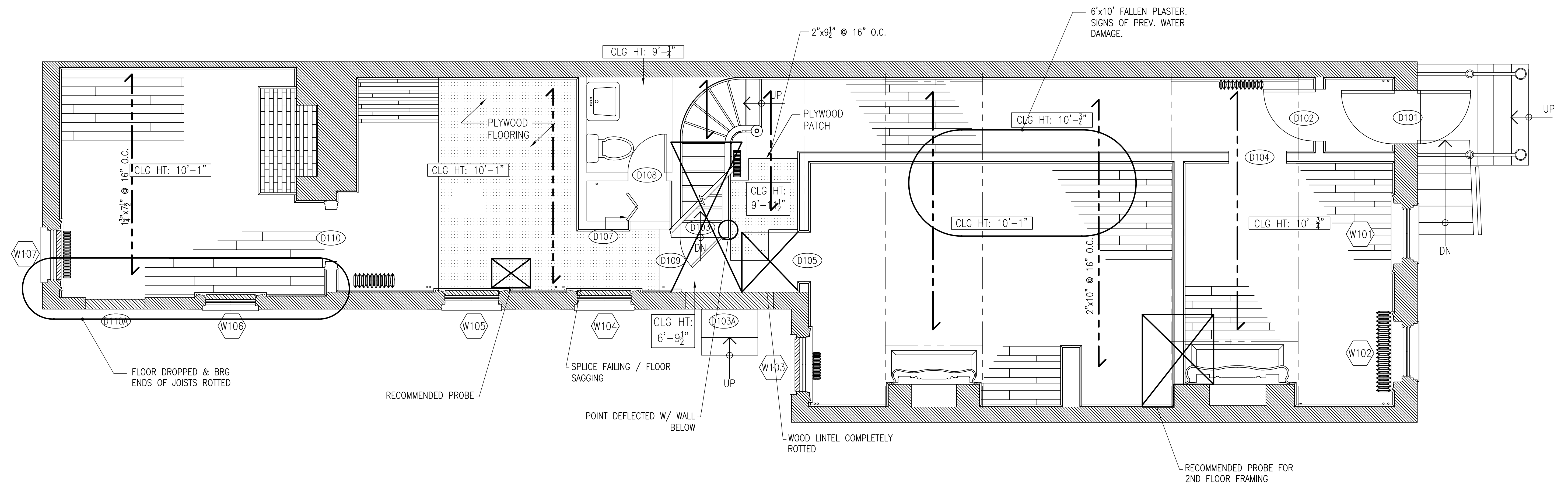

1 FIRST FLOOR PLAN
S1.2 3/8"=1'-0"



A/E FIRM BEYER BLINDER BELLE, ARCHITECTS & PLANNERS, LLP	EXISTING CONDITIONS					S1.2	UNITED STATES DEPARTMENT OF THE INTERIOR NATIONAL PARK SERVICE - NATIONAL CAPITAL REGION BRANCH OF DESIGN AND CONSTRUCTION	BBB DESIGNED BP DRAWN JS CHECKED
	Mark	Sheet	REVISION	Date	Initial			
FIRST FLOOR PLAN					SUB SHEET NUMBER	CARTER G. WOODSON HOME HISTORIC STRUCTURE REPORT	SAC NO.	
TITLE OF DRAWING								
						TITLE OF PROJECT	DATE	
						1538 NINTH STREET, NW, WASHINGTON, DC	JAN. 2008	
						LOCATION WITHIN PARK	SHEET	
						NATIONAL CAPITAL PARKS	35 OF 38	
						NAME OF PARK		

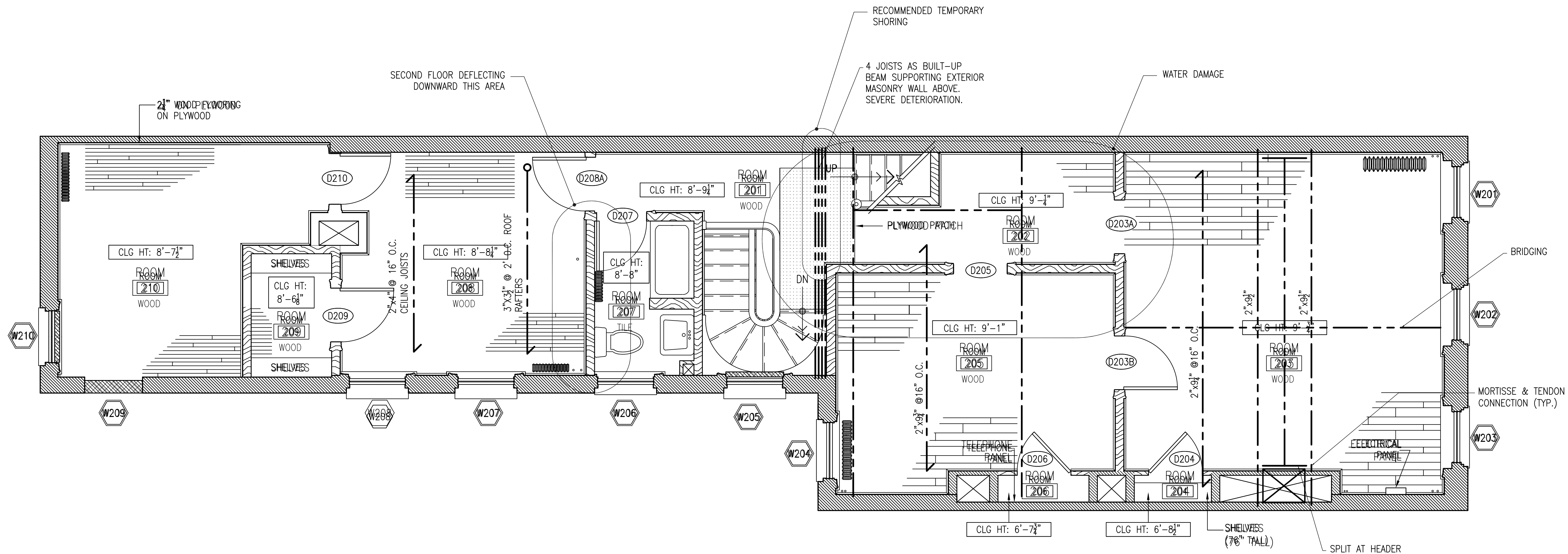

1 SECOND FLOOR PLAN
S1.3 3/8"=1'-0"

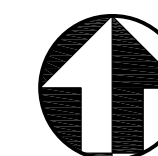

A/E FIRM BEYER BLINDER BELLE, ARCHITECTS & PLANNERS, LLP	EXISTING CONDITIONS					S1.3	UNITED STATES DEPARTMENT OF THE INTERIOR NATIONAL PARK SERVICE - NATIONAL CAPITAL REGION BRANCH OF DESIGN AND CONSTRUCTION CARTER G. WOODSON HOME HISTORIC STRUCTURE REPORT TITLE OF PROJECT 1538 NINTH STREET, NW, WASHINGTON, DC LOCATION WITHIN PARK NATIONAL CAPITAL PARKS NAME OF PARK	BBB
	Mark	Sheet	REVISION	Date	Initial			DESIGNED BP
								DRAWN JS
								CHECKED
								SHEET NO.
								DATE JAN. 2008
SECOND FLOOR PLAN					SUB SHEET NUMBER	36 OF 38	SHEET	
TITLE OF DRAWING							36 OF 38	

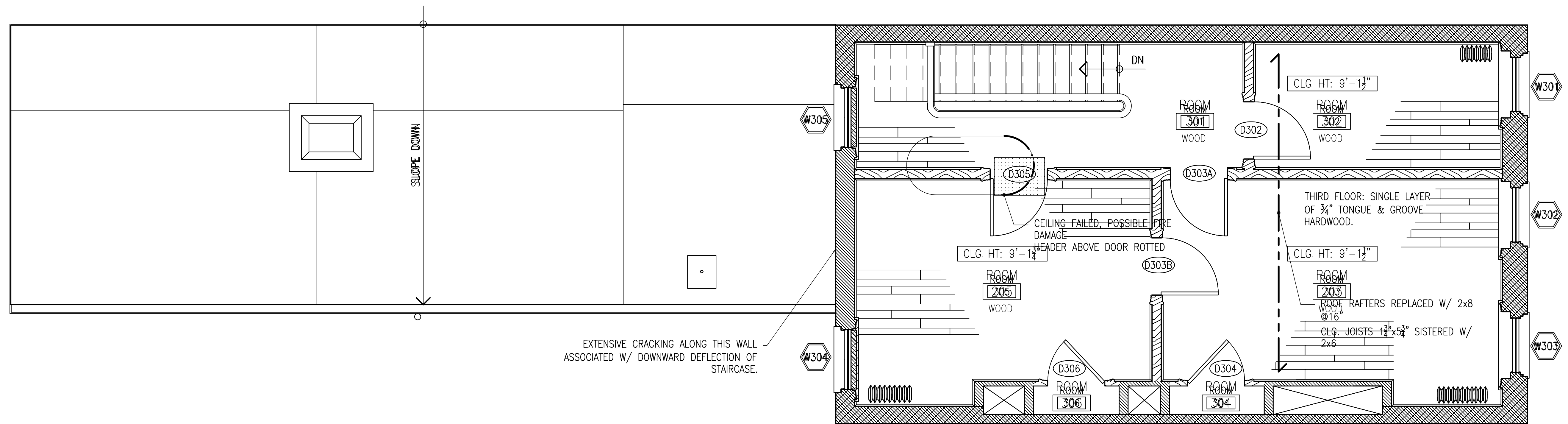

EXTENSIVE CRACKING ALONG THIS WALL.
ASSOCIATED W/ DOWNWARD DEFLECTION OF
STAIRCASE.

ORIGINAL RAFTERS $2\frac{1}{2}" \times 8\frac{1}{2}" @ 3'-10" O.C.$

1 THIRD FLOOR PLAN
A1.4 3/8"=1'-0"

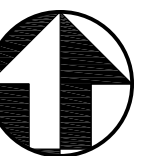

A/E FIRM BEYER BLINDER BELLE, ARCHITECTS & PLANNERS, LLP	EXISTING CONDITIONS					S1.4	UNITED STATES DEPARTMENT OF THE INTERIOR NATIONAL PARK SERVICE - NATIONAL CAPITAL REGION BRANCH OF DESIGN AND CONSTRUCTION	BBB DESIGNED BP DRAWN JS CHECKED
	Mark	Sheet	REVISION	Date	Initial			
THIRD FLOOR PLAN TITLE OF DRAWING					SUB SHEET NUMBER	CARTER G. WOODSON HOME HISTORIC STRUCTURE REPORT TITLE OF PROJECT 1538 NINTH STREET, NW, WASHINGTON, DC LOCATION WITHIN PARK NATIONAL CAPITAL PARKS NAME OF PARK	DATE JAN. 2008 SHEET 37 OF 38	

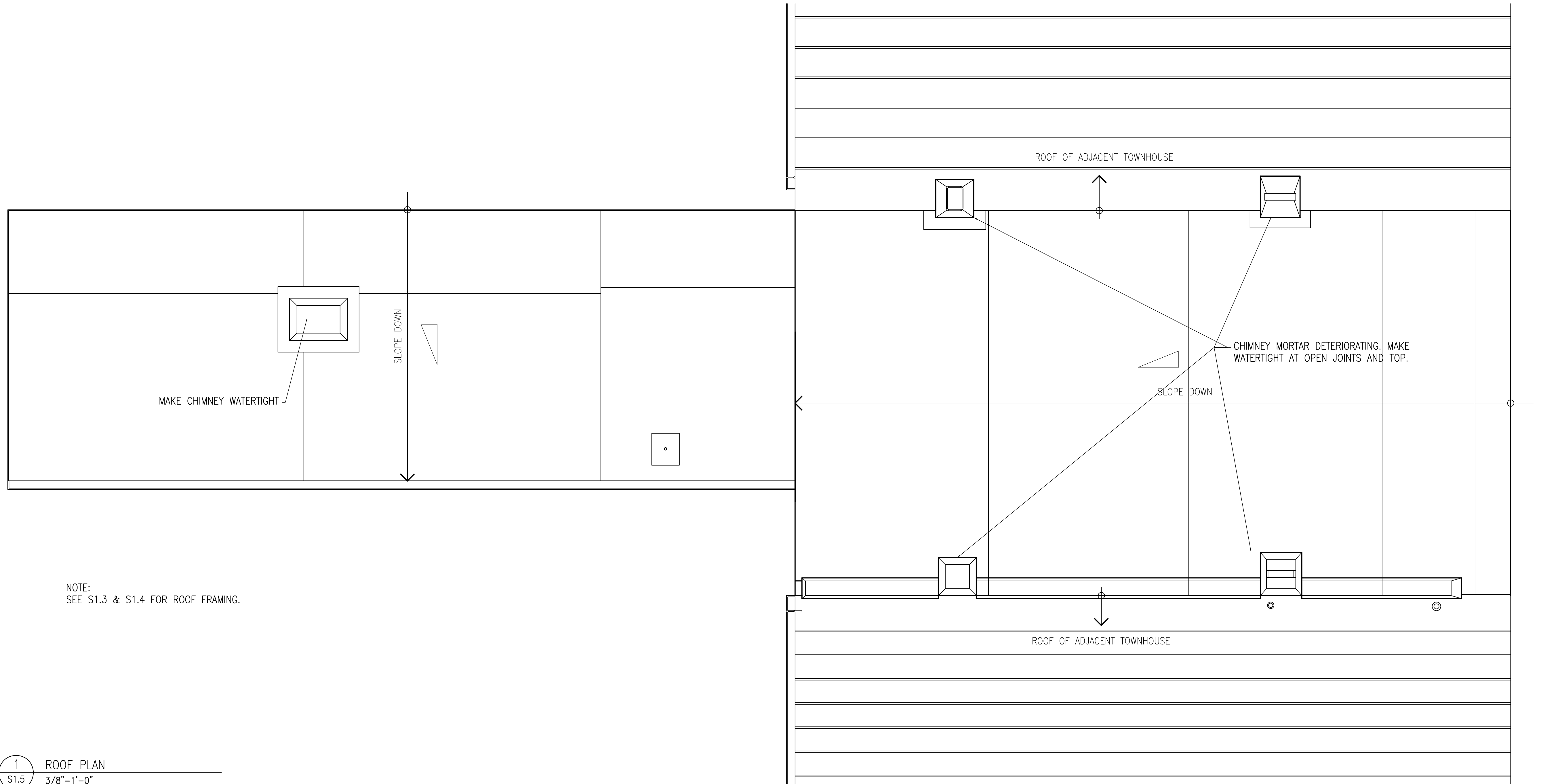

NOTE:
SEE S1.3 & S1.4 FOR ROOF FRAMING.

1 ROOF PLAN
S1.5 3/8"=1'-0"



A/E FIRM BEYER BLINDER BELLE, ARCHITECTS & PLANNERS, LLP	EXISTING CONDITIONS					S1.5	UNITED STATES DEPARTMENT OF THE INTERIOR NATIONAL PARK SERVICE - NATIONAL CAPITAL REGION BRANCH OF DESIGN AND CONSTRUCTION			BBB DESIGNED BP DRAWN JS CHECKED	
	Mark	Sheet	REVISION	Date	Initial					DATE	
							JAN. 2008				
							SHEET				
							38 OF 38				
	ROOF PLAN TITLE OF DRAWING					SUB SHEET NUMBER	CARTER G. WOODSON HOME HISTORIC STRUCTURE REPORT TITLE OF PROJECT 1538 NINTH STREET, NW, WASHINGTON, DC LOCATION WITHIN PARK NATIONAL CAPITAL PARKS NAME OF PARK			DWG. NO. DATE JAN. 2008 SHEET 38 OF 38	