



IN REPLY REFER TO:
L7615(YOSE-PM)

United States Department of the Interior NATIONAL PARK SERVICE

Yosemite National Park
P. O. Box 577
Yosemite, California 95389

Memorandum

To: Ron Gaunt, Project Manager, Yosemite National Park

From: Superintendent, Yosemite National Park

Subject: NEPA and NHPA Clearance: 2010-088 Parkwide - Replace Concessioner Roofs (34122)

The Executive Leadership Team has reviewed the proposed project and completed its environmental assessment documentation, and we have determined that there:

- Will not be any effect on threatened, endangered, or rare species and/or their critical habitat.
- Will not be any effect on historical, cultural, or archeological resources.
- Will not be serious or long-term undesirable environmental or visual effects.

The subject proposed project, therefore, is now cleared for all NEPA and NHPA compliance requirements as presented above. Project plans and specifications are approved and construction can commence.

For the proposed project actions to be within compliance requirements during construction the following mitigations must be adhered to:

- No mitigations identified.

If you have any questions, please let me know.

//Don L. Neubacher//
Don L. Neubacher

Enclosure (with attachments)

cc: Statutory Compliance File

*The signed original of this document is on file at the
Environmental Planning and Compliance Office in
Yosemite National Park.*



Categorical Exclusion Form

Project: 2010-088 Parkwide - Replace Concessioner Roofs

PEPC Project Number: 34122

Project Description:

This project will replace roofing on several structures used by park concessioner including: the Yosemite Village Store, the General Offices, the Garage and Warehouse, several buildings at Yosemite Lodge, and residences and dorms in Yosemite Valley and Wawona.

Roofs will be upgraded to a Class A fire rating standard wherever possible. Historic structures will have roofing treatments selected in accordance with the Secretary of the Interior's Standards for Treatment of Historic Properties.

Steps needed to replace each roof will be determined on a case-by-case basis. A typical roof should require the following steps:

- Remove all existing roof coverings to wood sheathing,
- Remove all roof-edge metals,
- Replace deteriorated reglets,
- Repair rotted lumber at overhangs and porches,
- Trim overhang sheathing so flush with fascia,
- Inspect wood skip sheathing for hidden damage, and repair as necessary,
- Install new flashing at pipes,
- Install new four inch by four inch drip edge,
- Install roofing per manufacturer's specifications to ensure warranty,
- Reinstall wall reglets,
- Paint all flashings and reglets as needed and in consultation with the park historical architect,
- Inspect and repair structural members, as necessary.

Work will be performed based on favorability of the weather and to minimize disruption to visitor services.

Project Locations:

Mariposa County, CA

Mitigations:

- No mitigations identified.

Describe the category used to exclude action from further NEPA analysis and indicate the number of the category (see Section 3-4 of DO-12):

C.4 Routine maintenance and repairs to cultural resource sites, structures, utilities and grounds under an approved Historic Structures Preservation Guide or Cyclic Maintenance Guide; or if the action would not adversely affect the cultural resource.

On the basis of the environmental impact information in the statutory compliance file, with which I am familiar, I am categorically excluding the described project from further NEPA analysis. No exceptional circumstances (e.g. all boxes in the ESF are marked "no") or conditions in Section 3-6 apply, and the action is fully described in Section 3-4 of DO-12.

Superintendent //Don Neubacher//

Date 6/10/11

*The signed original of this document is on file at the
Environmental Planning and Compliance Office in
Yosemite National Park.*



ENVIRONMENTAL SCREENING FORM (ESF)

DO-12 APPENDIX 1

Date Form Initiated: 04/11/2011

Updated May 2007 - per 2004 Departmental Manual revisions and proposed Director's Order 12 changes

A. PROJECT INFORMATION

Park Name: Yosemite National Park
Project Title: 2010-088 Parkwide - Replace Concessioner Roofs
PEPC Project Number: 34122
Project Type: Facility Maintenance (FM)
Project Location: Mariposa, California
Project Leader: Ron Gaunt

Is project a hot topic (controversial or sensitive issues that should be brought to attention of Regional Director)? No

C. RESOURCE EFFECTS TO CONSIDER:

Identify potential effects to the following physical, natural, or cultural resources	No Effect	Negligible Effects	Minor Effects	Exceeds Minor Effects	Data Needed to Determine/Notes
1. Geologic resources – soils, bedrock, streambeds, etc.	No				
2. From geohazards	No				
3. Air quality	No				
4. Soundscapes		Negligible			Temporary noises will be encountered during re-roofing activities.
5. Water quality or quantity	No				
6. Streamflow characteristics	No				
7. Marine or estuarine resources	No				
8. Floodplains or wetlands	No				

Identify potential effects to the following physical, natural, or cultural resources	No Effect	Negligible Effects	Minor Effects	Exceeds Minor Effects	Data Needed to Determine/Notes
9. Land use, including occupancy, income, values, ownership, type of use	No				
10. Rare or unusual vegetation – old growth timber, riparian, alpine	No				
11. Species of special concern (plant or animal; state or federal listed or proposed for listing) or their habitat	No				
12. Unique ecosystems, biosphere reserves, World Heritage Sites	No				Yosemite National Park is a World Heritage Site.
13. Unique or important wildlife or wildlife habitat	No				
14. Unique or important fish or fish habitat	No				
15. Introduce or promote non-native species (plant or animal)	No				
16. Recreation resources, including supply, demand, visitation, activities, etc.	No				
17. Visitor experience, aesthetic resources		Negligible			Visitor experience will be temporarily affected during the roofing project; disruptions will be kept to a minimum.
18. Archeological resources	No				

Identify potential effects to the following physical, natural, or cultural resources	No Effect	Negligible Effects	Minor Effects	Exceeds Minor Effects	Data Needed to Determine/Notes
19. Prehistoric/historic structure		Negligible			See building matrix for historic structures.
20. Cultural landscapes	No				Yosemite Village Historic District and Yosemite Valley Historic District. This project is a replacement-in-kind and will not affect the landscape.
21. Ethnographic resources	No				
22. Museum collections (objects, specimens, and archival and manuscript collections)	No				
23. Socioeconomics, including employment, occupation, income changes, tax base, infrastructure	No				
24. Minority and low income populations, ethnography, size, migration patterns, etc.	No				
25. Energy resources	No				
26. Other agency or tribal land use plans or policies	No				
27. Resource, including energy, conservation potential, sustainability	No				
28. Urban quality, gateway communities, etc.	No				

Identify potential effects to the following physical, natural, or cultural resources	No Effect	Negligible Effects	Minor Effects	Exceeds Minor Effects	Data Needed to Determine/Notes
29. Long-term management of resources or land/resource productivity	No				Re-roofing structures meets the park service's goal of long-term management of resources by preserving the buildings.
30. Other important environment resources (e.g. geothermal, paleontological resources)?	No				

D. MANDATORY CRITERIA

Mandatory Criteria: If implemented, would the proposal:	Yes	No	N/A	Comment or Data Needed to Determine
A. Have significant impacts on public health or safety?		No		
B. Have significant impacts on such natural resources and unique geographic characteristics as historic or cultural resources; park, recreation, or refuge lands; wilderness areas; wild or scenic rivers; national natural landmarks; sole or principal drinking water aquifers; prime farmlands; wetlands (Executive Order 11990); floodplains (Executive Order 11988); national monuments; migratory birds; and other ecologically significant or critical areas?		No		
C. Have highly controversial environmental effects or involve unresolved conflicts concerning alternative uses of available resources (NEPA section 102(2)(E))?		No		
D. Have highly uncertain and potentially significant environmental effects or involve unique or unknown environmental risks?		No		
E. Establish a precedent for future action or represent a decision in principle about future actions with potentially significant environmental effects?		No		
F. Have a direct relationship to other actions with individually insignificant, but cumulatively significant, environmental effects?		No		

Mandatory Criteria: If implemented, would the proposal:	Yes	No	N/A	Comment or Data Needed to Determine
G. Have significant impacts on properties listed or eligible for listing on the National Register of Historic Places, as determined by either the bureau or office?		No		
H. Have significant impacts on species listed or proposed to be listed on the List of Endangered or Threatened Species, or have significant impacts on designated Critical Habitat for these species?		No		
I. Violate a federal law, or a state, local, or tribal law or requirement imposed for the protection of the environment?		No		
J. Have a disproportionately high and adverse effect on low income or minority populations (Executive Order 12898)?		No		
K. Limit access to and ceremonial use of Indian sacred sites on federal lands by Indian religious practitioners or significantly adversely affect the physical integrity of such sacred sites (Executive Order 13007)?		No		
L. Contribute to the introduction, continued existence, or spread of noxious weeds or non-native invasive species known to occur in the area or actions that may promote the introduction, growth, or expansion of the range of such species (Federal Noxious Weed Control Act and Executive Order 13112)?		No		

For the purpose of interpreting these procedures within the NPS, any action that has the potential to violate the NPS Organic Act by impairing park resources or values would constitute an action that triggers the DOI exception for actions that threaten to violate a federal law for protection of the environment.

E. OTHER INFORMATION

1. Are personnel preparing this form familiar with the site? Yes
2. Did personnel conduct a site visit? No
3. Is the project in an approved plan such as a General Management Plan or an Implementation Plan with an accompanying NEPA document? No
4. Are there any interested or affected agencies or parties? No
5. Has consultation with all affected agencies or tribes been completed? N/A
6. Are there any connected, cumulative, or similar actions as part of the proposed action? No

E. INTERDISCIPLINARY TEAM SIGNATORIES

<u>Interdisciplinary Team</u>	<u>Field of Expertise</u>
Don L. Neubacher	Superintendent
Kathleen Morse	Chief of Planning
Randy Fong	Acting Chief of Project Management
Lena McDowall	Acting Chief of Administration Management
Ed Walls	Chief of Facilities Management
Joe Meyer	Acting Chief of Resources Management & Science
Marty Nielson	Chief of Business and Revenue Management
Tom Medema	Chief of Interpretation and Education
Charles Cuvelier	Chief of Visitor and Resource Protection
Ron Gaunt	Project Leader
Elexis Mayer	Environmental Planning and Compliance Program Manager
Barbara Wyatt	Acting Historic Preservation Officer
Renea Kennec	NEPA Specialist

F. SUPERVISORY SIGNATORY

Based on the environmental impact information contained in the statutory compliance file and in this environmental screening form, environmental documentation for this stage of the subject project is complete.

Recommended:

Compliance Specialists	Date
<u>//Renea Kennec//</u> Compliance Specialist – Renea Kennec	<u>4/25/11</u>
<u>//Elexis Mayer//</u> Compliance Program Manager – Elexis Mayer	<u>4/28/11</u>
<u>//Randy Fong//</u> Acting Chief, Project Management – Randy Fong	<u>6/7/11</u>

Approved:

Superintendent	Date
<u>//Don L. Neubacher//</u> Don L. Neubacher	<u>6/10/11</u>

*The signed original of this document is on file at the
Environmental Planning and Compliance Office in
Yosemite National Park.*

2011 Concessionaire Roof Replacement Matrix

Buildings that are historic and contribute to a Historic District or are individually listed on the National Register

Building Number and Name	Existing Roof Material	Original or Historic Material	Proposed Material for New Roof
YOSEMITE VILLAGE			
84837 General Offices	Architectural Asphalt Shingles – black/dark grey	Unknown	Architectural Asphalt Shingles – black/dark grey
YTS Garage	Mixed Material - Architectural Asphalt Shingles – black/dark grey and Corrugated metal - rust	Wood shingles on western façade and unknown where metal roof currently exists	Mixed Material – Western Red Cedar Shingle: Class A application, if possible*, where Asphalt Shingles currently exists; Replace corrugated metal roof sections in kind.
CONCESSIONAIRE HOUSING			
84833 Tecoya Dorm A	Corrugated Metal – rust finish	Unknown	Corrugated Metal – rust finish
84833 Tecoya Dorm B	Corrugated Metal – rust finish	Unknown	Corrugated Metal – rust finish
84834 Tecoya Dorm C	Corrugated Metal – rust finish	Unknown	Corrugated Metal – rust finish
84834 Tecoya Dorm D	Corrugated Metal – rust finish	Unknown	Corrugated Metal – rust finish
84824 Tecoya Dorm E	Corrugated Metal – rust finish	Unknown	Corrugated Metal – rust finish
84825 Tecoya Dorm F	Corrugated Metal – rust finish	Unknown	Corrugated Metal – rust finish
84826 Y Apartments	Corrugated Metal – rust finish	Unknown	Corrugated Metal – rust finish
H101/102	Architectural Asphalt Shingles	Unknown	Architectural Asphalt Shingles
H103/104	Architectural Asphalt Shingles	Unknown	Architectural Asphalt Shingles
H105/106	Architectural Asphalt Shingles	Unknown	Architectural Asphalt Shingles

* Class A roof application will be explored on a case-by-case basis for historic buildings. If the Class A application can be done without introducing structural and/or historic impacts, it will be installed. If structural strengthening or adverse impact to the historic structure would result, a Class A application will not be explored. HAL will be consulted regarding Class A application on historic buildings.

Building Number and Name	Existing Roof Material	Original or Historic Material	Proposed Material for New Roof
YOSEMITE LODGE			
84828 YL Core Gift / Bar / Cliff complex	Mixed Material - built-up roof, rolled roof.	N/A	Asphalt Impregnated Felt rolled roof
84807 YL Core Lobby / Registration complex	Mixed Material - built-up roof, rolled roof.	N/A	Asphalt Impregnated Felt rolled roof
84822 YL Elderberry 4200	Rolled Roof	N/A	Asphalt Impregnated Felt rolled roof
84775 YL Willow 4300	Rolled Roof	N/A	Asphalt Impregnated Felt rolled roof
84823 YL Manzanita 4500	Rolled Roof	N/A	Asphalt Impregnated Felt rolled roof
84818 YL Laurel 3200	Rolled Roof	N/A	Asphalt Impregnated Felt rolled roof
84831 YL Maple 3500	Rolled Roof	N/A	Asphalt Impregnated Felt rolled roof
YOSEMITE VILLAGE			
84842 Warehouse	Built-up Roof	N/A	Built-up Tar Roof or EPDM Rolled Roof
84839 Village Store	Various Asphalt Shingles	N/A	Architectural Asphalt Shingles
CONCESSIONAIRE HOUSING			
84794 Indian Creek #1	Architectural Asphalt Shingles on roof pitches steeper than 4:12 and Ballast Roof pitches less than 4:12	N/A	Architectural Asphalt Shingles on roof pitches steeper than 4:12 and Asphalt Impregnated Felt rolled roof on pitches less than 4:12
84787 Indian Creek Apts / Garage	Architectural Asphalt Shingles	N/A	Architectural Asphalt Shingles on roof pitches steeper than 4:12 and Asphalt Impregnated Felt rolled roof on pitches less than 4:12
Various Non-historic housing in Yosemite Valley		N/A	Replace in kind – meet YNP Design Guidelines and consult with HAL if within Historic District.
Stables K05-07		N/A	Replacement with same materials
Stables K08		N/A	“
Stables K08		N/A	“
Stables K15		N/A	“
Stables WOB 07		N/A	“
Stables WOB 08		N/A	“
Stables WOB 09		N/A	“
Stables WOB 6 A-B		N/A	“
Stables WOB 15-16		N/A	“
H78		N/A	“

Yosemite National Park
Project Management Division
Environmental Planning and Compliance

Compliance Tracking Number: 2010-088

H-108		N/A	“
H-101/102		N/A	“
H-103/104		N/A	“
H-105/105		N/A	“
Cook's WOB 2		N/A	“
Cook's WOB 3		N/A	“
Cook's WOB 4		N/A	“
Cook's WOB 5		N/A	“
Cook's WOB 6		N/A	“
Cook's WOB 7		N/A	“
Cook's WOB 8		N/A	“
Lupe House		N/A	“
Stoltz House		N/A	“
W-2		N/A	“
Bank		N/A	“
Tecoya Garages		N/A	“

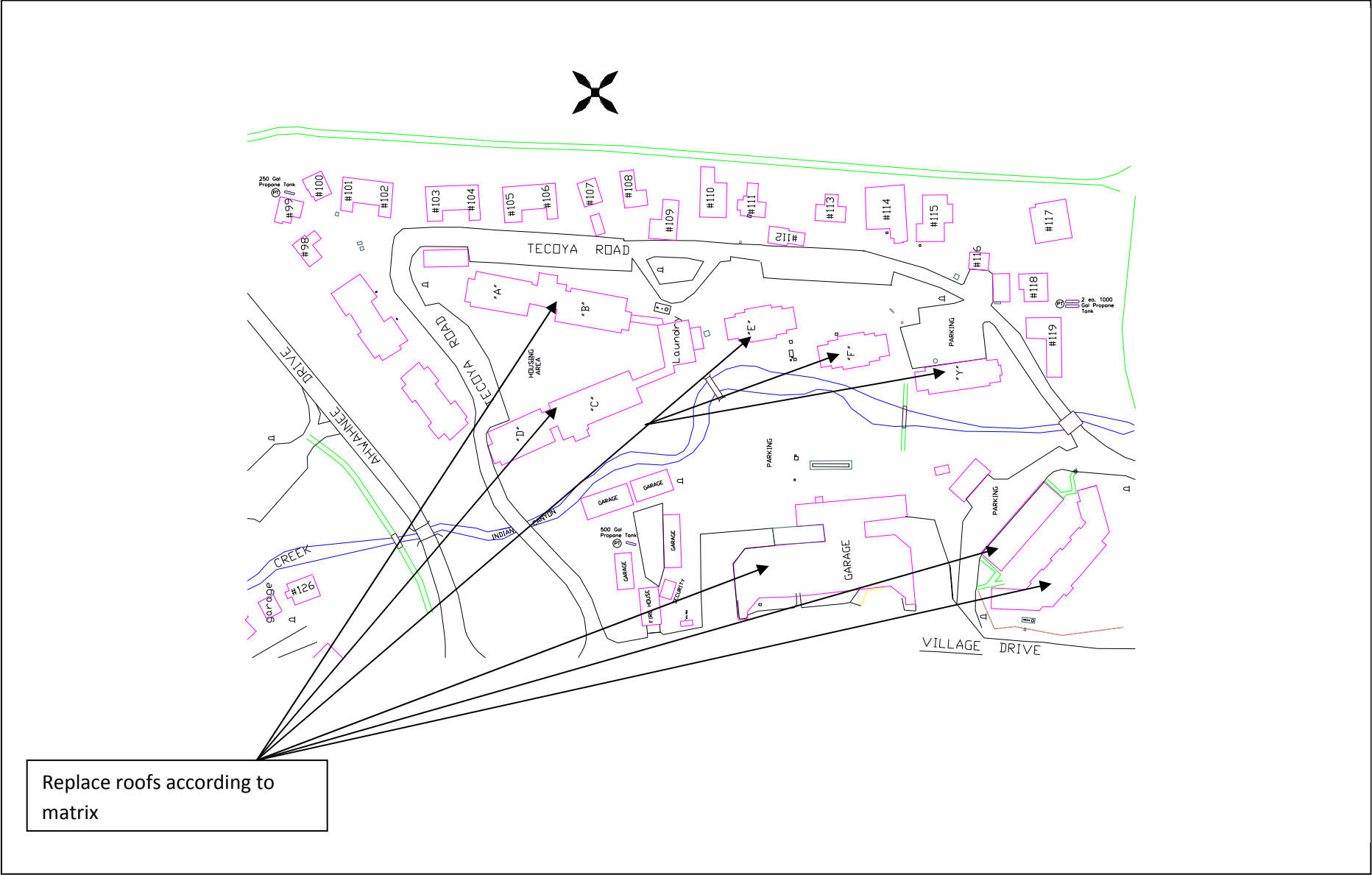

Concessionaire Housing and YTS Garage



**YOSEMITE NATIONAL PARK
ROOM NUMBER**

DINING HOURS
Breakfast ~ 7:00am-10am
Lunch ~ 11:30am-1:30pm
Dinner ~ 5:30pm-9pm

COMPLIMENTARY COFFEE AND TEA
6am-10am

COCKTAILS
5pm-9:30pm
Lobby, Main Building and Veranda

ANNEX

DOWNSTAIRS UPSTAIRS

DOWNSTAIRS		UPSTAIRS	
PORCH	PORCH	PORCH	PORCH
110	109	130	129
111	108	131	128
RESTROOM	HALL	RESTROOM	HALL
112	107	132	127
113	106	133	126
114	105	134	125
115	104	135	124
116	103	136	123
117	102	137	122
118	101	138	121
SUN ROOM		139	119
PORCH		PORCH	

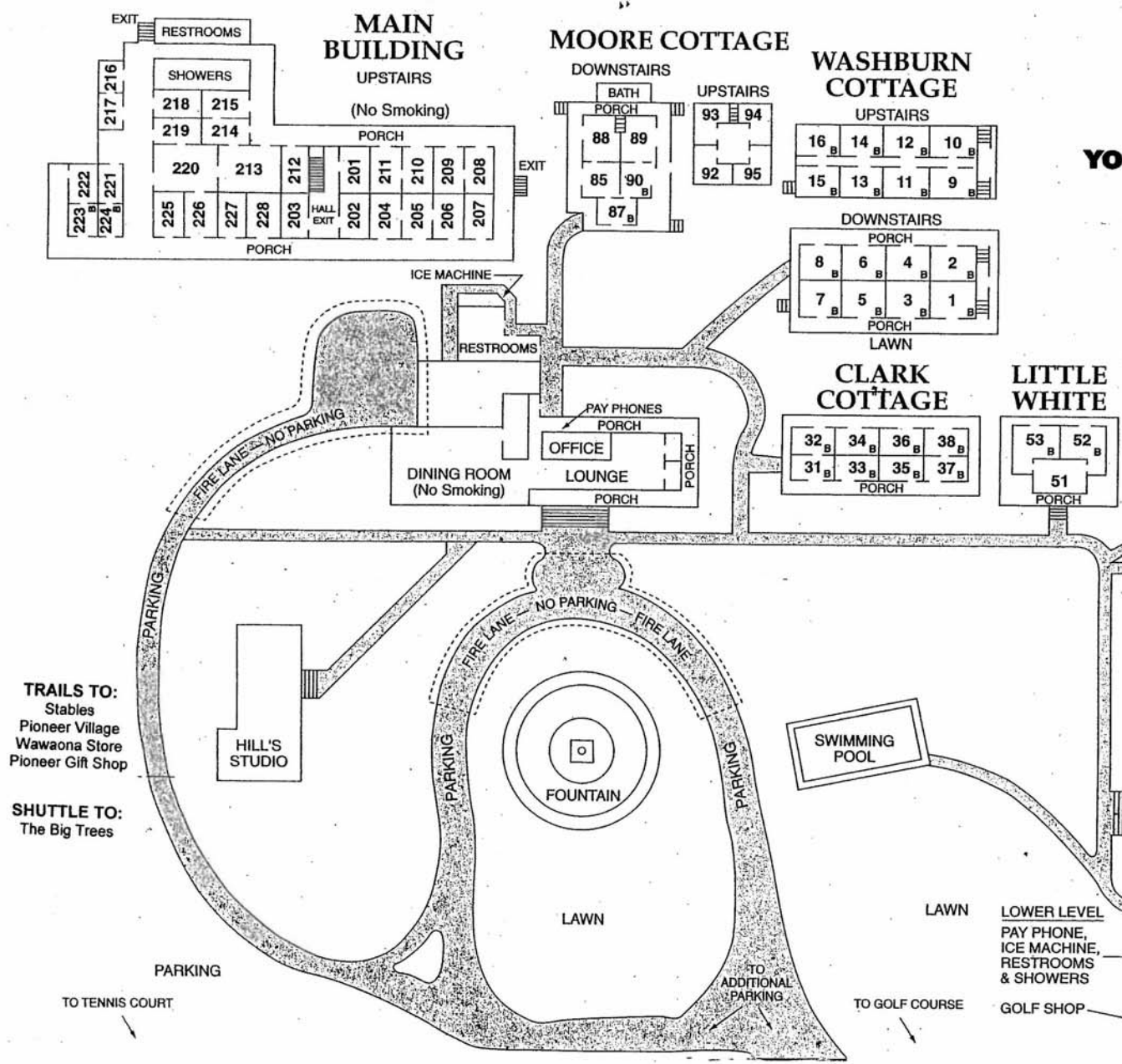

Concessionaire Roof Photographs
Existing Conditions
CIF 5027

Indian Creek Apartments









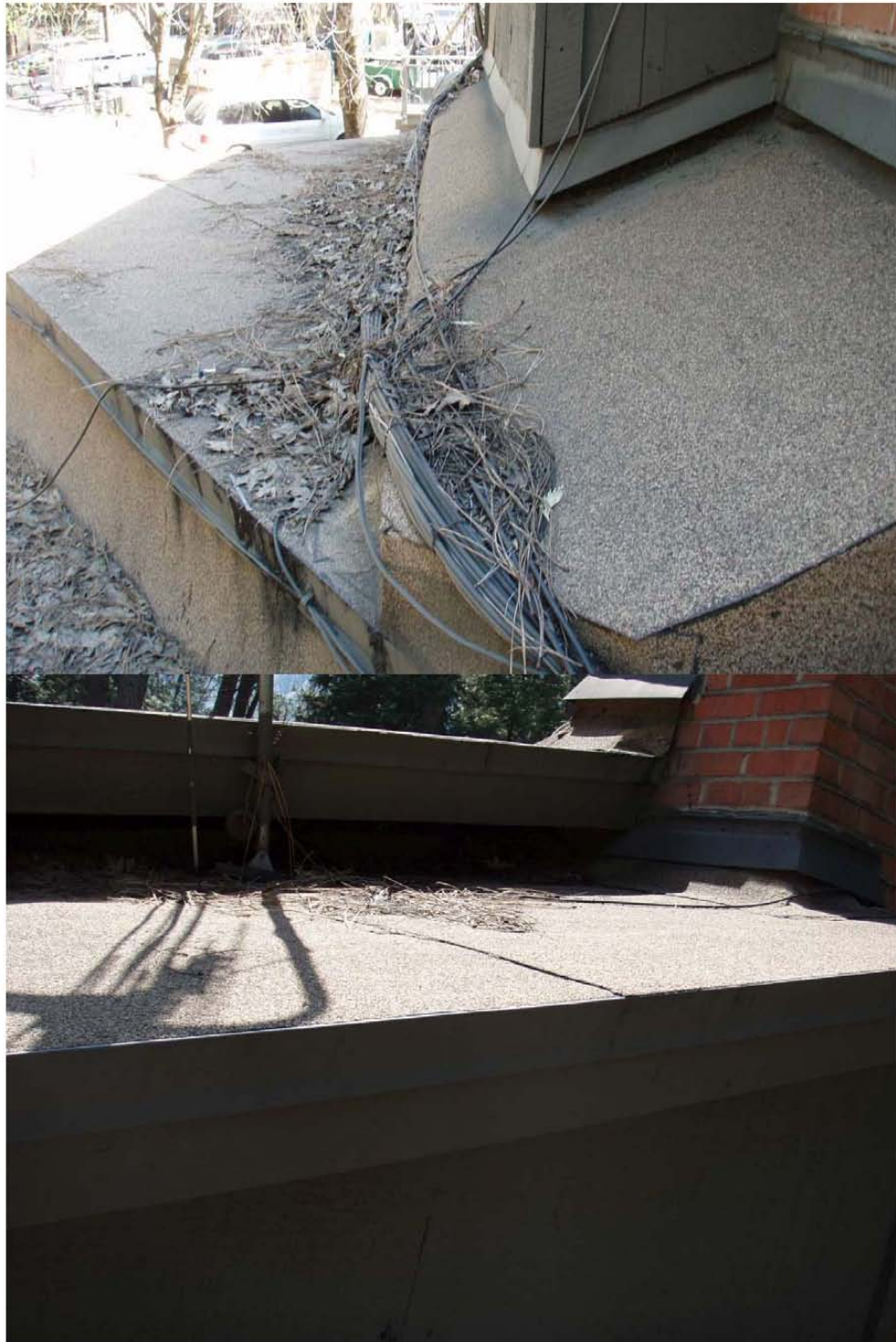









Y Apartments







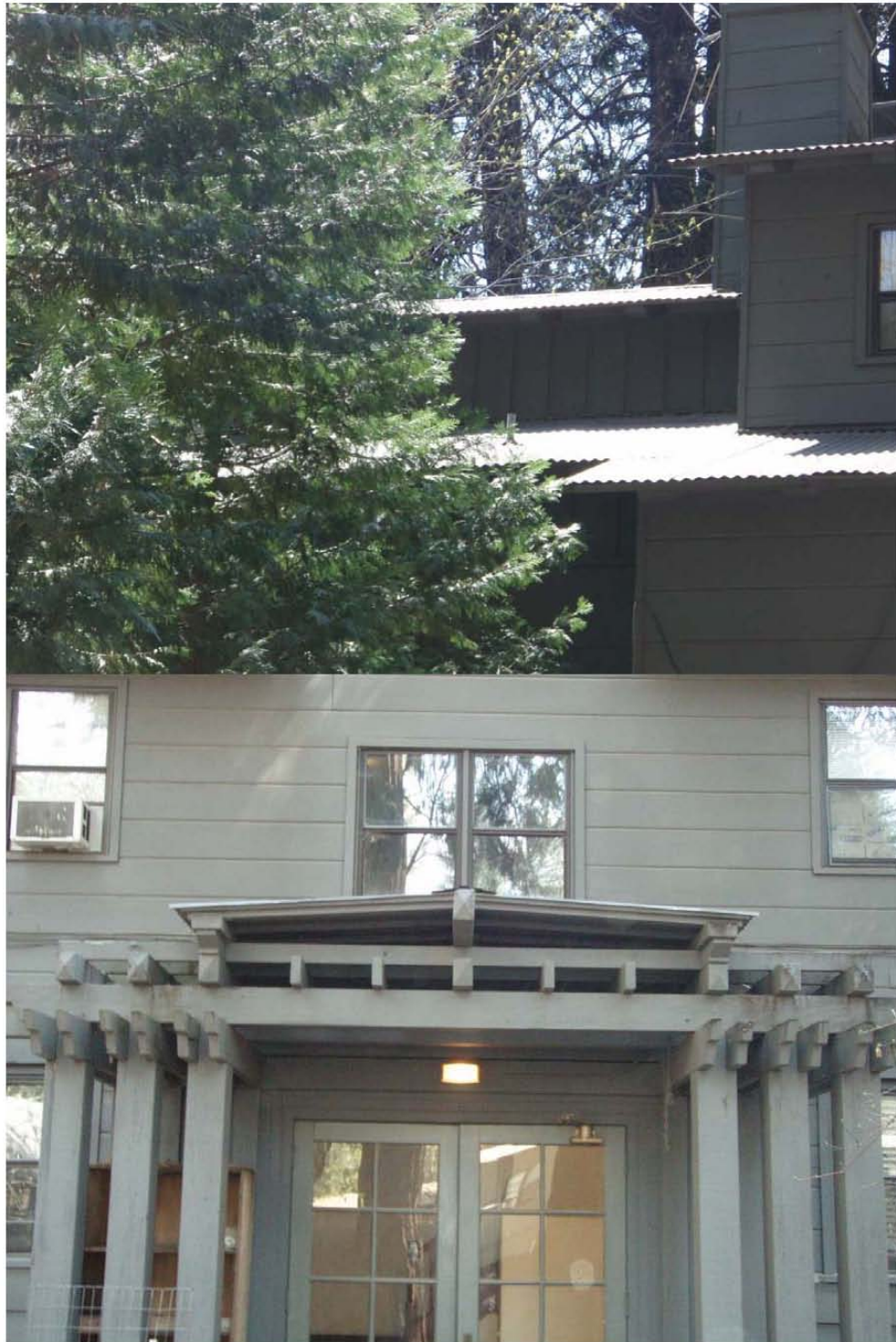



Wawona Hotel









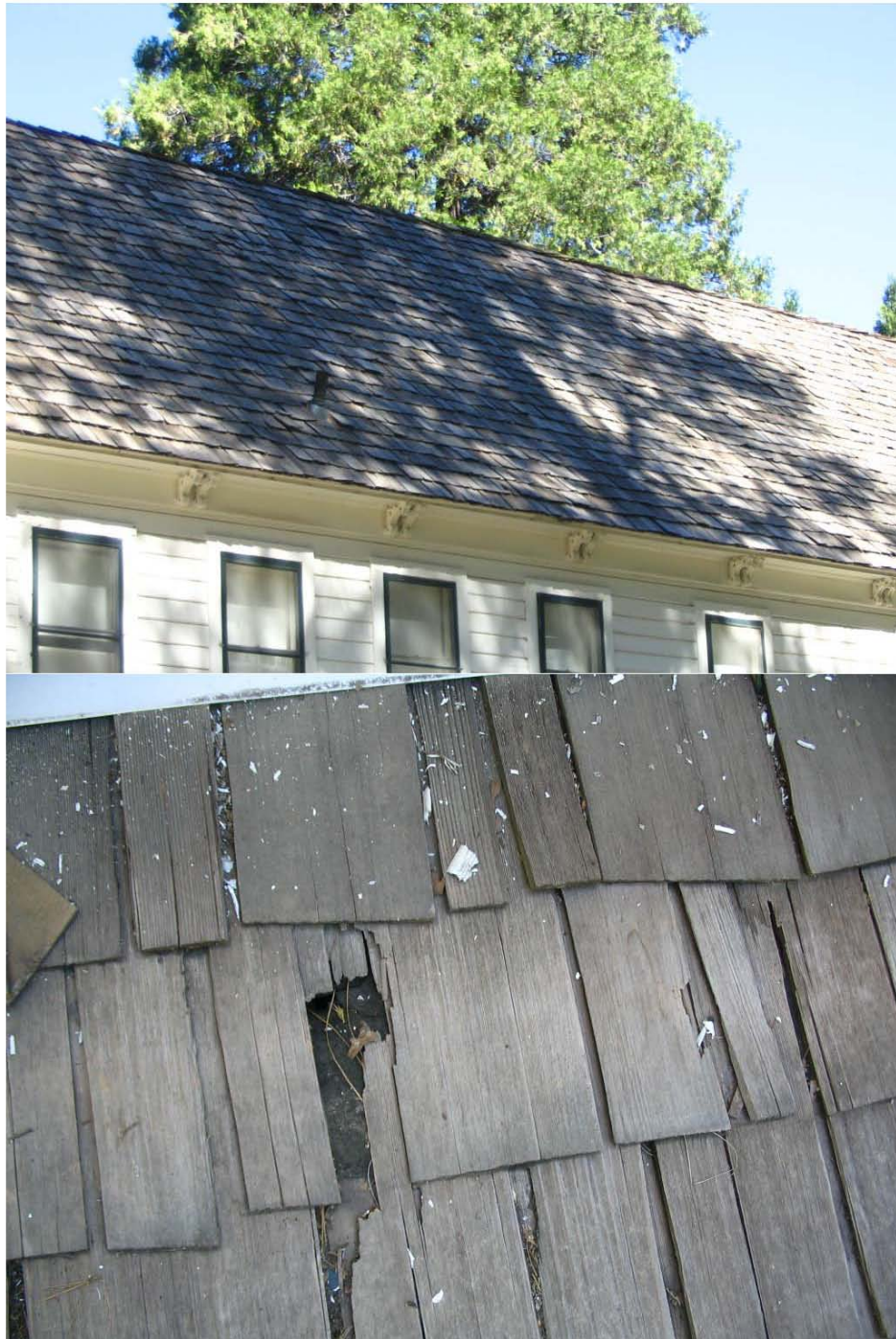

YTS Garage









DNC General Offices





Tecoya Dorm A/B







Tecoya Dorms
C/D











Tecoya Dorm
E





Tecoya Dorm
F





DNC Warehouse



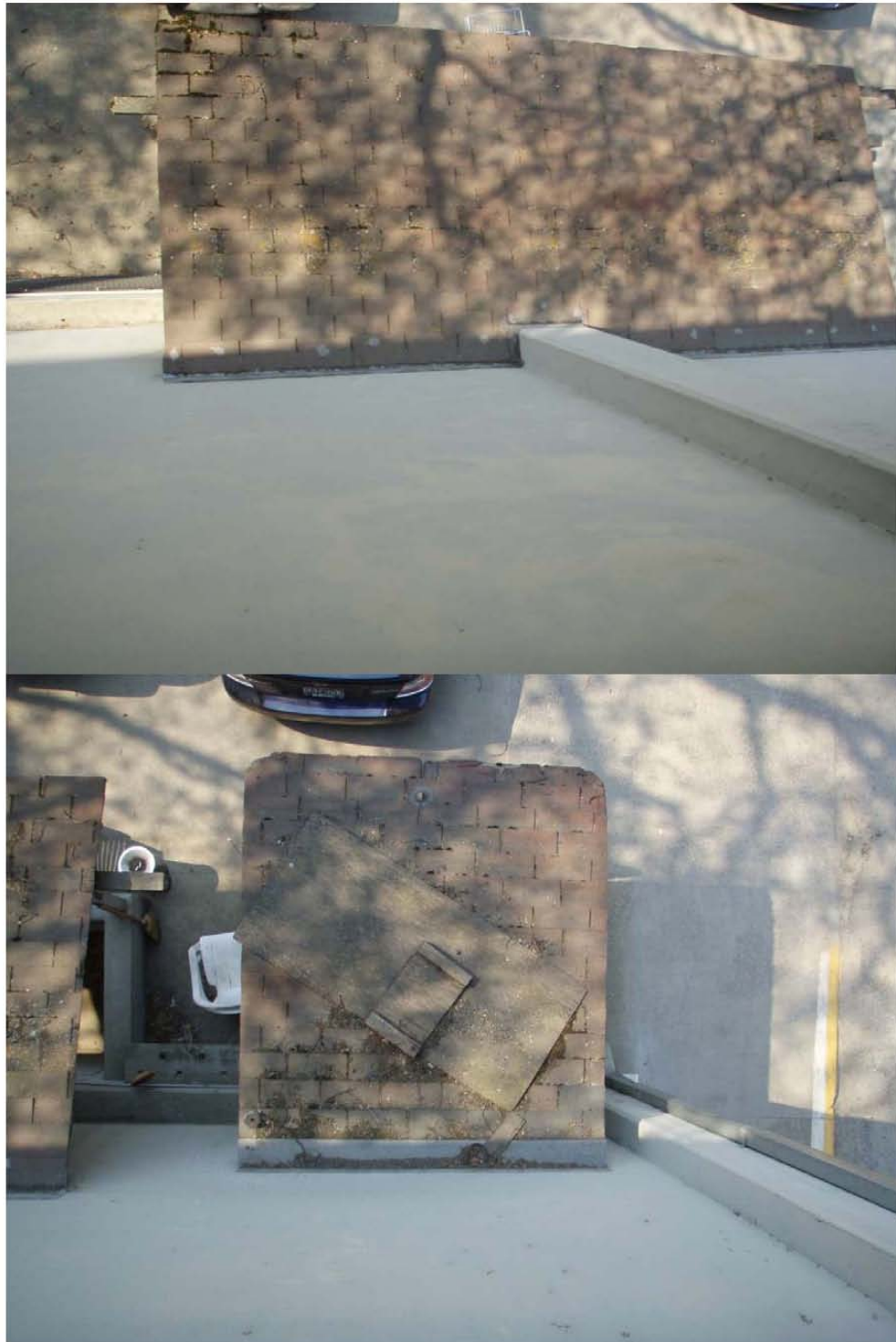

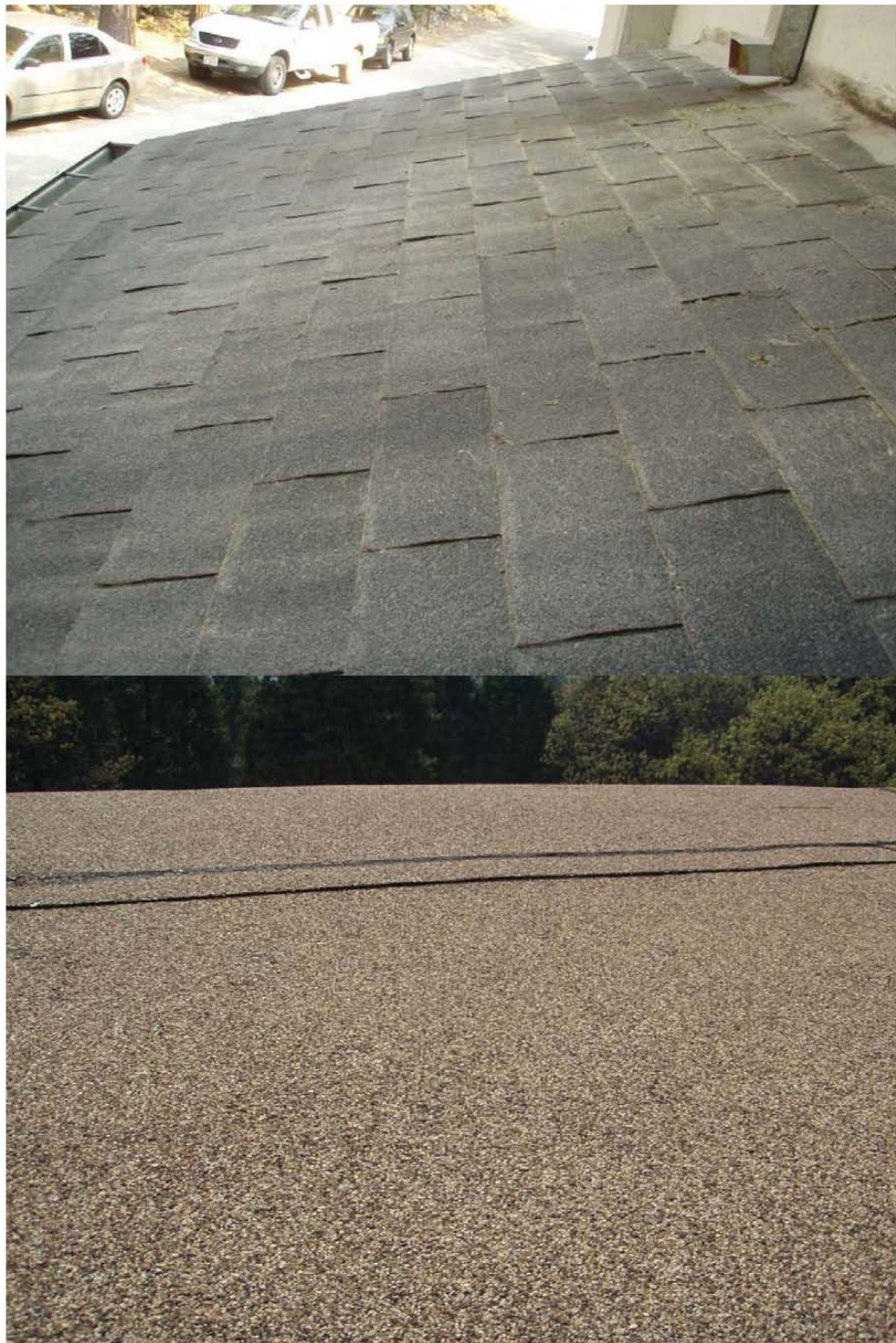





Yosemite Lodge 3200



Yosemite Lodge 3500





Yosemite Lodge 4200





Yosemite Lodge 4300



Yosemite Lodge 4500



Yosemite Lodge Registration and Restaurant Complex







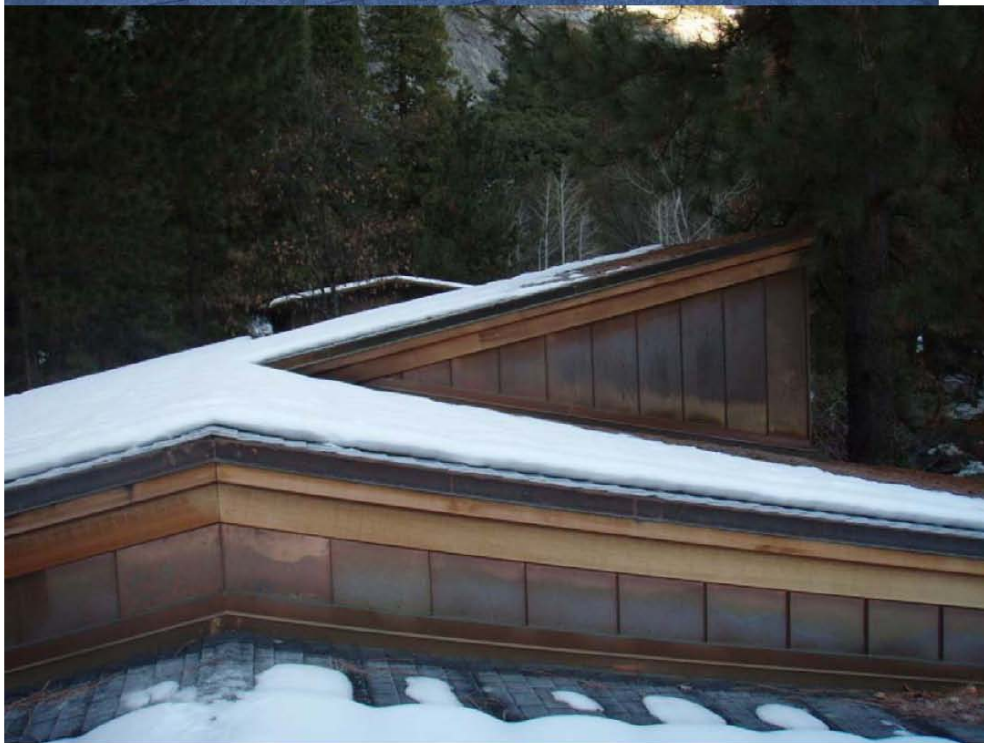







Yosemite Village Store









National Park Service
U.S. Department of the Interior

Yosemite National Park
Date: 04/13/2011

PARK ESF ADDENDUM

Today's Date: April 13, 2011

PROJECT INFORMATION

Park Name: Yosemite National Park
Project Title: 2010-088 Parkwide - Replace Concessioner Roofs
PEPC Project Number: 34122
Project Type: Facility Maintenance (FM)
Project Location: Mariposa, California
Project Leader: Ron Gaunt

PARK ESF ADDENDUM QUESTIONS & ANSWERS

ESF Addendum Questions	Yes	No	N/A	Data Needed to Determine/Notes
SPECIAL STATUS SPECIES CHECKLIST				
Listed or proposed threatened or endangered species (Federal or State)?		No		
Species of special concern (Federal or State)?		No		
Park rare plants or vegetation?		No		
Potential habitat for any special-status species listed above?		No		
NATIONAL HISTORIC PRESERVATION ACT CHECKLIST				
Entail ground disturbance?		No		
Are any archeological or ethnographic sites located within the area of potential effect?		No		
Entail alteration of a historic structure or cultural landscape?		No		
Has a National Register form been completed?		No		

Are there any structures on the park's List of Classified Structures in the area of potential effect?	Yes			59832, 59833, 59858, 59805, 59806, 59807, 59808, 59809
---	-----	--	--	--

WILD AND SCENIC RIVERS ACT CHECKLIST

Fall within a wild and scenic river corridor? (Name the river corridor)	Yes			Merced River.
Fall within the bed and banks AND will affect the free-flow of the river?		No		
Have the possibility of affecting water quality of the area?		No		
Remain consistent with its river segment classification?	Yes			
Fall on a tributary of a Wild and Scenic River?		No		
Will the project encroach or intrude upon the Wild and Scenic River corridor?		No		
Will the project unreasonably diminish scenic, recreational, or fish and wildlife values		No		
Consistent with the provisions in the Merced River Plan Settlement Agreement?	Yes			

WILDERNESS ACT CHECKLIST

Within designated Wilderness?		No		
Within a Potential Wilderness Addition?		No		



ASSESSMENT OF ACTIONS HAVING AN EFFECT ON CULTURAL RESOURCES

A. DESCRIPTION OF UNDERTAKING

1. **Park:** Yosemite National Park

2. **Project Description:**

a) **Project Name:** 2010-088 Parkwide - Replace Concessioner Roofs

b) **Date Prepared:** 04/11/2011

c) **PEPC Project Number:** 34122

d) **Locations:** Mariposa County, CA

3. Has the area of potential effects been surveyed to identify cultural resources?

 No

 X Yes

Source or reference: Yosemite Valley Historic District; Yosemite Village Historic District.

Check here if no known cultural resources will be affected. (If this is because area has been disturbed, please explain or attach additional information to show the disturbance was so

 X extensive as to preclude intact cultural deposits.)

4. Potentially Affected Resource(s):

Cultural landscapes affected?

Name and number(s): Yosemite Village Historic District

NR status: 1 - Listed in Register and documented

Name and number(s): Yosemite Valley Historic District

NR status: 1 - Listed in Register and documented

5. The proposed action will:

 No Destroy, remove, or alter features/elements from a historic structure

 Yes Replace historic features/elements in kind

 No Add non-historic features/elements to a historic structure

 No Alter or remove features/elements of a historic setting or environment (inc. terrain)

No Add non-historic features/elements (inc. visual, audible, or atmospheric) to a historic setting or cultural landscape
No Disturb, destroy, or make archeological resources inaccessible
No Disturb, destroy, or make ethnographic resources inaccessible
No Potentially affect presently unidentified cultural resources
No Begin or contribute to deterioration of historic features, terrain, setting, landscape elements, or archeological or ethnographic resources
No Involve a real property transaction (exchange, sale, or lease of land or structures)
Other (please specify): _____

B. REVIEWS BY CULTURAL RESOURCE SPECIALISTS

The park Historic Preservation Officer requested review by the park's cultural resource specialist/advisors as indicated by check-off boxes or as follows:

[X] Archeologist
Name: Laura Kirn
Date: 04/20/2011

Check if project does not involve ground disturbance [X]
Assessment of Effect: X No Historic Properties Affected ___ No Adverse Effect ___ Adverse Effect
___ Streamlined Review
Recommendations for conditions or stipulations:
Doc Method: No Potential to Cause Effects [800.3(a)(1)]

[X] Historical Landscape Architect
Name: David Humphrey
Date: 04/12/2011

Check if project does not involve ground disturbance []
Assessment of Effect: ___ No Historic Properties Affected X No Adverse Effect ___ Adverse Effect
___ Streamlined Review
Recommendations for conditions or stipulations:
Doc Method: Park Specific Programmatic Agreement

No Reviews From: Curator, Historical Architect, Historian, 106 Advisor, Other Advisor, Anthropologist

C. PARK SECTION 106 COORDINATOR'S REVIEW AND RECOMMENDATIONS

1. Assessment of Effect:

_____ No Historic Properties Affected X No Adverse Effect _____ Adverse Effect

2. Documentation Method:

[] A. STANDARD 36 CFR PART 800 CONSULTATION

Further consultation under 36 CFR Part 800 is needed.

[] B. STREAMLINED REVIEW UNDER THE 2008 SERVICEWIDE PROGRAMMATIC AGREEMENT (PA)

The above action meets all conditions for a streamlined review under section III of the 2008 Servicewide PA for Section 106 compliance.

APPLICABLE STREAMLINED REVIEW Criteria
(Specify 1-16 of the list of streamlined review criteria.)

[] C. PLAN-RELATED UNDERTAKING

Consultation and review of the proposed undertaking were completed in the context of a plan review process, in accordance with the 2008 Servicewide PA and 36 CFR Part 800.
Specify plan/EA/EIS:

[X] D. UNDERTAKING RELATED TO ANOTHER AGREEMENT

The proposed undertaking is covered for Section 106 purposes under another document such as a statewide agreement established in accord with 36 CFR 800.7 or counterpart regulations.
Specify: 1999 Park Specific Programmatic Agreement

[] E. COMBINED NEPA/NHPA Document

Documentation is required for the preparation of an EA/FONSI or an EIS/ROD has been developed and used so as also to meet the requirements of 36 CFR 800.3 through 800.6

[] F. No Potential to Cause Effects [800.3(a)(1)]

[] G. Memo to SHPO/THPO

[] H. Memo to ACHP

3. Additional Consulting Parties Information:

Additional Consulting Parties: No

4. Stipulations and Conditions:

Following are listed any stipulations or conditions necessary to ensure that the assessment of effect above is consistent with 36 CFR Part 800 criteria of effect or to avoid or reduce potential adverse effects.

5. Mitigations/Treatment Measures:

Measures to prevent or minimize loss or impairment of historic/prehistoric properties:
(Remember that setting, location, and use may be relevant.)

No Assessment of Effect mitigations identified.

D. RECOMMENDED BY PARK ACTING HISTORIC PRESERVATION OFFICER:

Signature

Historic
Preservation
Officer

//Barbara Wyatt// acting

Date: 5/10/11

Barbara Wyatt

E. SUPERINTENDENT'S APPROVAL

The proposed work conforms to the NPS *Management Policies* and *Cultural Resource Management Guideline*, and I have reviewed and approve the recommendations, stipulations, or conditions noted in Section C of this form.

Signature

Superintendent: //Don L. Neubacher//

Date: 6/10/11

Don L. Neubacher

*The signed original of this document is on file at the
Environmental Planning and Compliance Office in
Yosemite National Park.*