

LEGEND  
--- RECREATION AREA BOUNDARY

2/26/99	C.O. No. 166		
DATE	REVISIONS	DATE	REVISIONS

ESTABLISHED: OCTOBER 2, 1966  
BOUNDARY CHANGE: OCTOBER 27, 1998  
DATE: APRIL 1988  
MAPPED BY PACIFIC NORTHWEST REGION

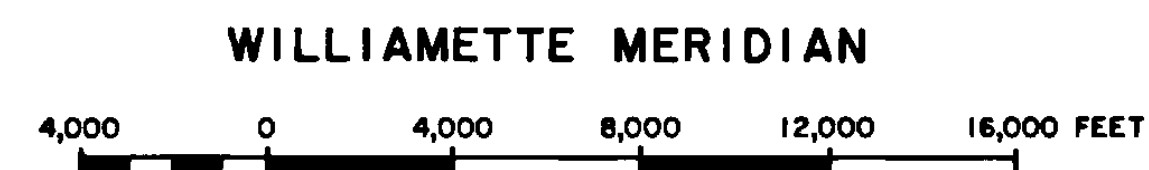

6	5	4	3	2	1
7	8	9	10	11	12
13	14	15	16	17	18
19	20	21	22	23	24
25	26	27	28	29	30
31	32	33	34	35	36

DN. BY: JVN CK. BY: DLB  
APPR. BY: *[Signature]*  
REGION: PACIFIC NORTHWEST  
DRAWING NO: 168  
92,000  
SHEET: 1 OF 10

UNITED STATES  
DEPARTMENT OF THE INTERIOR  
NATIONAL PARK SERVICE  
DIVISION OF LAND ACQUISITION

LAKE CHELAN  
NATIONAL  
RECREATION AREA  
CHELAN COUNTY  
WASHINGTON  
TITLE: SEGMENT INDEX



- FEDERAL LAND
- PRIVATE LAND
- TRACT NUMBER
- PARK BOUNDARY LINE
- TRACT BOUNDARY LINE
- TRAIL

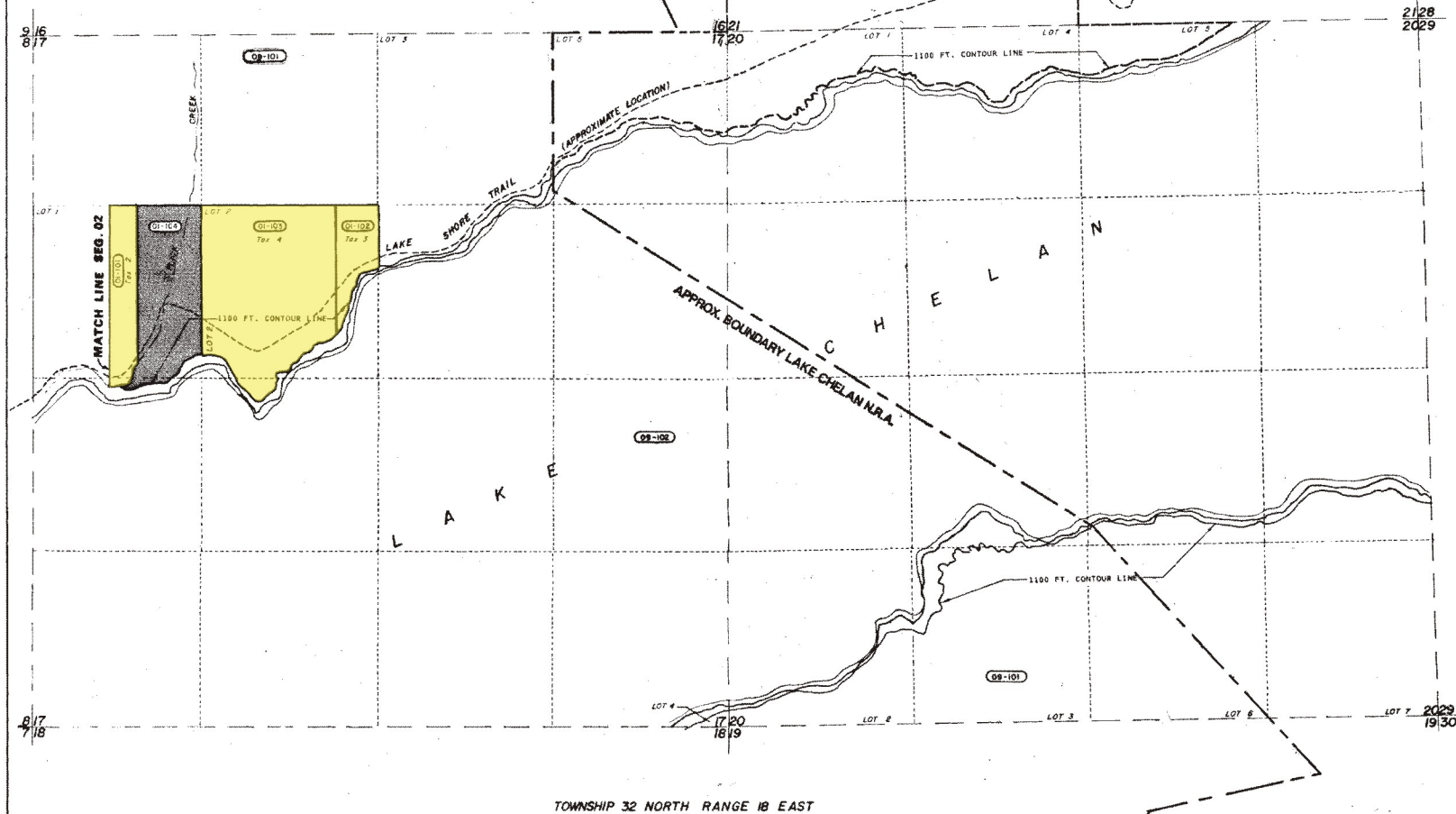

BASIC DATA COUNTY ASSESSOR PLATS



6	5	4	3	2	1
7	8	9	0	1	2
3	4	5	6	7	8
9	0	1	2	3	4
5	6	7	8	9	0
1	2	3	4	5	6
7	8	9	0	1	2
3	4	5	6	7	8
9	0	1	2	3	4
5	6	7	8	9	0

TOWNSHIP DIAGRAM

UNITED STATES  
DEPARTMENT OF THE INTERIOR  
NATIONAL PARK SERVICE  
DIVISION OF LAND AND WATER RIGHTS  
SEGMENT 01

DN. BY: R. J. RITCHIE  
APP. BY: J. E. RITCHIE  
REGION: PACIFIC NORTHWEST  
DRAWING NO.: 188  
30,000  
SHEET 2 OF 10

LAKE CHELAN  
NATIONAL  
RECREATION AREA  
CHELAN COUNTY  
WASHINGTON

DEED	TRACT	OWNER	ACRES	INT.
	01-100	DELETED		
	01-101	BARNHART, MICHAEL J.	7.21	FEE
	01-102	HCKELLAR, CLAUDE A. ET UX	5.50	FEE
	01-103	LEWMAN, DARREL ET AL	30.80	FEE
PUR-71	01-104	PAINTER, MARGARET ROSE	19.36	FEE

DATE	REVISIONS	BY
10/10/69	GENERAL REVISIONS	STAFF
10/14/69	TO SEE SEGMENTS 02, 03, 04	J.E.R.
10/14/69	TO SEE SEGMENTS 02, 03, 04	A.M.
07/25/69	C.O. NO. 20	
07/25/69	C.O. NO. 77	
07/25/69	C.O. NO. 117	
07/25/69	C.O. NO. 133	
07/25/69	C.O. NO. 186	

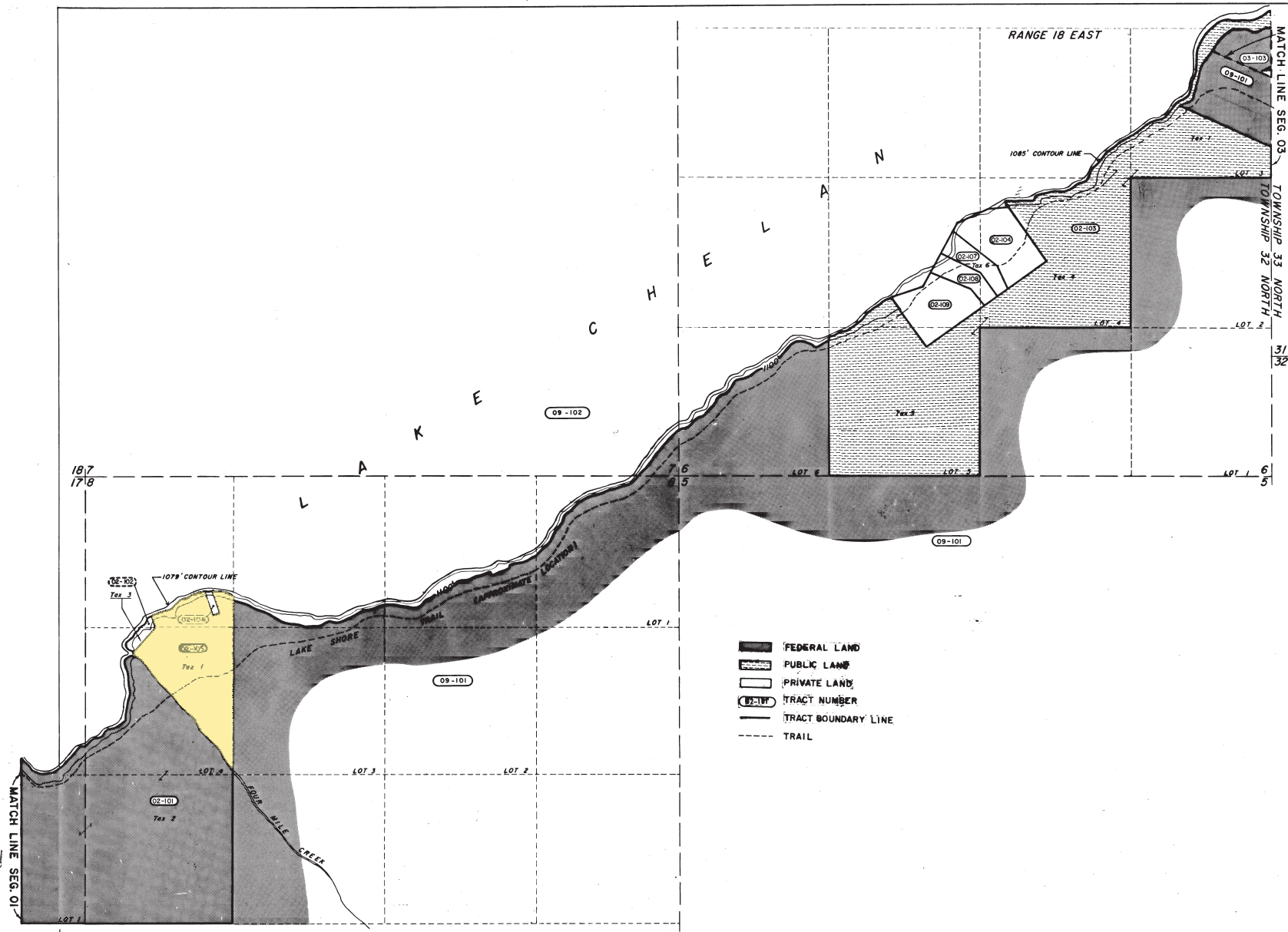

TRACT	OWNER	ACRES	INT.
02-100	DELETED	—	—
02-101	SCHWECKE, HENRY A.C.	71.80	FEE
02-102	BREWSTER HEIGHTS, INC.(CP)	0.70	FEE
02-103	CHELAN, P.U.D.	96.00	FEE
02-104	BLUE GRADE PARTNERSHIP	6.65	FEE
02-105	PINNOW, ARUE, ET UX	17.90	FEE
02-106	KINMAN, DAVID F, ET UX	0.30	FEE
02-107	BLUE GRADE PARTNERSHIP	2.49	FEE
02-108	BLUE GRADE PARTNERSHIP	2.35	FEE
02-109	BLUE GRADE PARTNERSHIP	6.28	FEE

DATE	REVISIONS	BY
(A) 10 NOV 69	REVISED TRACT REGISTER	E.O.
(B) 14 JAN 70	SEE SEGMENTS 03, 05, & 07	J.E.G.
(C) 19 OCT 70	SEE SEGMENTS 03 THRU 08	A.W.
09/23/80	C.O. No. 20	
3/22/85	C.O. No. 78	
6/12/90	C.O. No. 150	
12/8/90	C.O. No. 133	
7/14/94	C.O. No. 144	

BASIC DATA: COUNTY ASSESSOR PLATS

COMPILED BY THE OFFICE OF LAND AND WATER RIGHTS  
SAN FRANCISCO, CALIFORNIA, MAY 1969



1	2	3	4	5	6	7	8	9	10	11	12
13	14	15	16	17	18	19	20	21	22	23	24
25	26	27	28	29	30	31	32	33	34	35	36

TOWNSHIP DIAGRAM

UNITED STATES  
DEPARTMENT OF THE INTERIOR  
NATIONAL PARK SERVICE  
DIVISION OF LAND AND WATER RIGHTS  
SEGMENT 02

DN. BY  
G. GORDEN  
APP. BY J.E. RITCHIE  
REGION PACIFIC  
NORTHWEST  
DRAWING NO.  
168  
SHEET 3 OF 10

LAKE CHELAN  
NATIONAL  
RECREATION AREA  
CHELAN COUNTY  
WASHINGTON



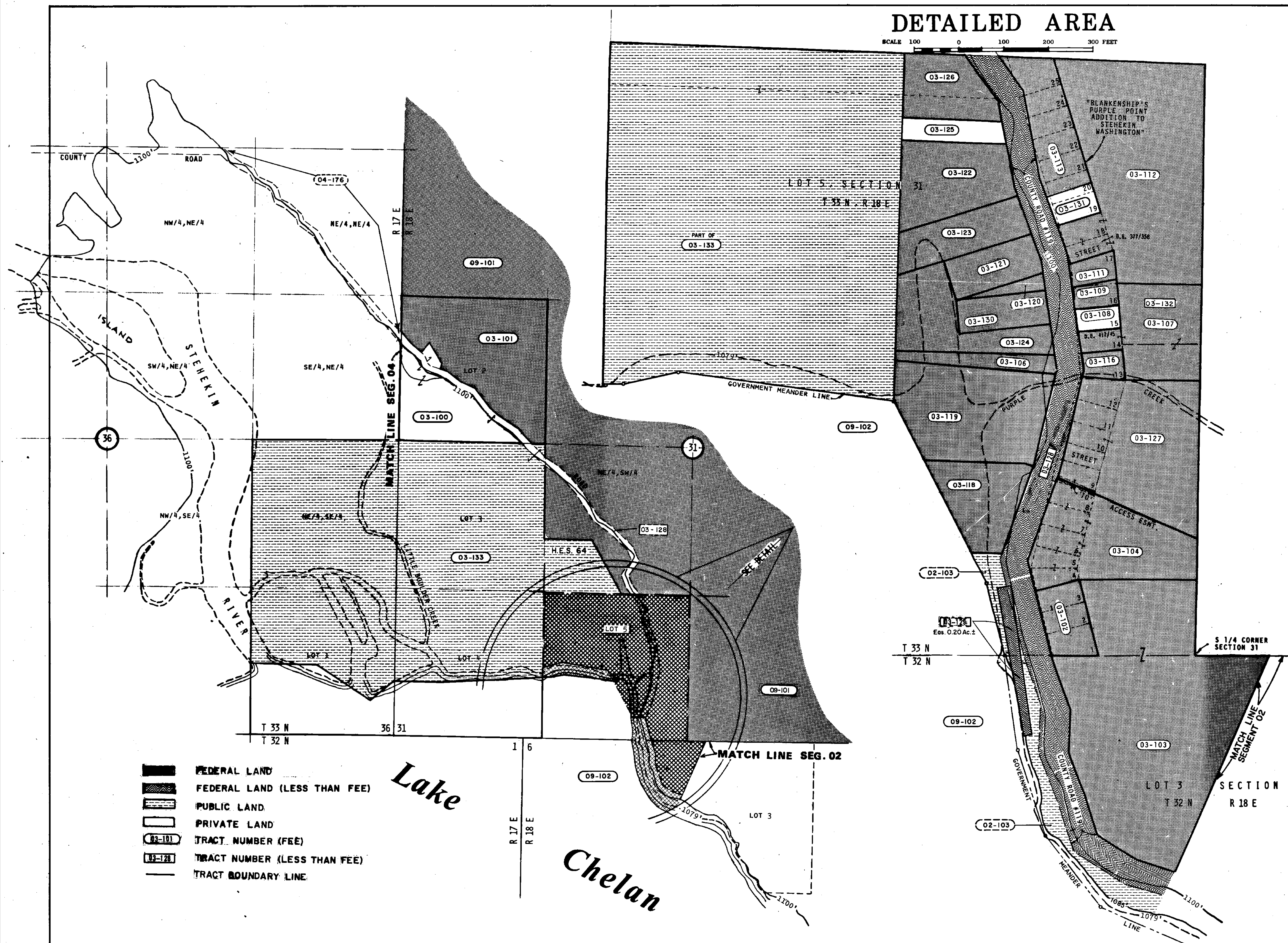

BASIC DATA: COUNTY ASSESSOR'S PLATS  
CHELAN ELECTRIC CO. MAPS OF LAKE CHELAN, 1917  
LAND RECORDS OF CHELAN CO., WASHINGTON

COMPILED BY THE OFFICE OF LAND AND WATER RIGHTS  
SAN FRANCISCO, CALIFORNIA APRIL, 1969

WILLAMETTE MERIDIAN  
SCALE 400 0 400 800 1200 1600 FEET

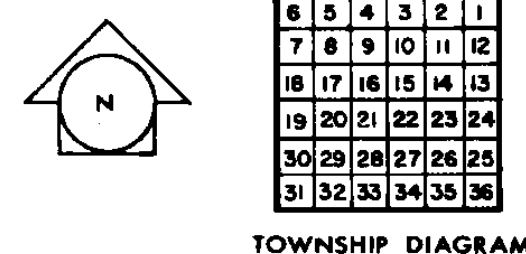

UNITED STATES  
DEPARTMENT OF THE INTERIOR  
NATIONAL PARK SERVICE  
DIVISION OF LAND AND WATER RIGHTS  
SEGMENT 03

DN. BY G. OGDEN CK. BY J. MCLEOD  
APPR. BY JOHN RITCHIE  
REGION PACIFIC NORTHWEST  
DRAWING NO. 168  
92,000  
SHEET 4 OF 9

LAKE CHELAN  
NATIONAL  
RECREATION AREA  
CHELAN COUNTY  
WASHINGTON

DEED	TRACT	OWNER	ACRES	INT.
PUR-	03-100	STIFTER, WILLIAM F., ET UX (C.P.)	15.10	FEE
PUR-	03-101	THE CONSERVATION FUND	24.97	FEE
PUR-11	03-102	COURTNEY, BERYL	0.39	FEE
PUR-01	03-103	OUTDOOR RECREATION INC.	4.43	FEE
PUR-07	03-104	MICHAELSON, ROBERT J., ET UX	1.40	FEE
	03-105	DELETED	-	-
PUR-13	03-106	McKELLAR, CLAUDE A., ET AL	0.27	FEE
PUR-16	03-107	MILLER, GEORGE F., ET UX	0.97	FEE
	03-108	STEVENS, JOHN T., ET UX	0.11	FEE
PUR-45	03-109	MEYERS, KATHLEEN	0.13	FEE
	03-110	DELETED	-	-
PUR-15	03-111	WOOTON, ELLIS G., ET UX	0.13	FEE
PUR-10	03-112	IMUS, HAZEL	3.04	FEE
PUR-48	03-113	PETERSON, WALLACE D.	8.75	FEE
	03-114	DELETED	-	-
	03-115	DELETED	-	-
PUR-13	03-116	McKELLAR, CLAUDE A., ET AL	0.13	FEE
	03-117	DELETED	-	-
PUR-07	03-118	MICHAELSON, ROBERT J., ET UX	0.74	FEE
PUR-02	03-119	MILLER, PETER E., ET UX	1.55	FEE
PUR-15	03-120	WOOTON, ELLIS G., ET UX	0.09	FEE
PUR-10	03-121	IMUS, HAZEL	0.42	FEE
PUR-26	03-122	WOLFE, DAEL L., ET UX	0.90	FEE
PUR-40	03-123	HOLCOMB, OLIVER H., ET UX	0.61	FEE
PUR-16	03-124	MILLER, GEORGE F., ET UX	0.82	FEE
	03-125	CLAYSON, CHARLES E., ET UX (COURTNEY, JIM: C.P.)	0.26	FEE
PUR-19	03-126	MILLER, PETER E.	0.61	FEE
PUR-02	03-127	MILLER, PETER E.	1.80	FEE
DON	03-128	CHELAN COUNTY OF CHELAN COUNTY PORT AUTHORITY	0.00	EASE
DON	03-129	WALKER, FRANCEL	0.35	FEE
PUR-25	03-130	PURPLE CREEK CORP.	0.16	FEE
PUR-40	03-131	MILLER, GEORGE F., ET UX	(0.57)	EASE
	03-132	CHELAN, P.U.D.	145.09	FEE
	03-133			
(C/P=CONTRACT PURCHASER)				
DATE	REVISIONS	BY		
(A) 10 NOV 69	ADDED TRACTS 03-125, 126, 127	G.O.		
(B) 14 JAN 70	ADDED TRACTS 03-128, 129	J.E.G.		
(C) 19 OCT 70	REVISED TRACT REGISTER	A.M.		
07/23/80	C.O. No. 20			
3/22/85	C.O. No. 79			
6/18/87	UPDATE STATUS			
6/12/90	C.O. 130			
12/18/90	C.O. 133			
5/12/00	C.O. 173			



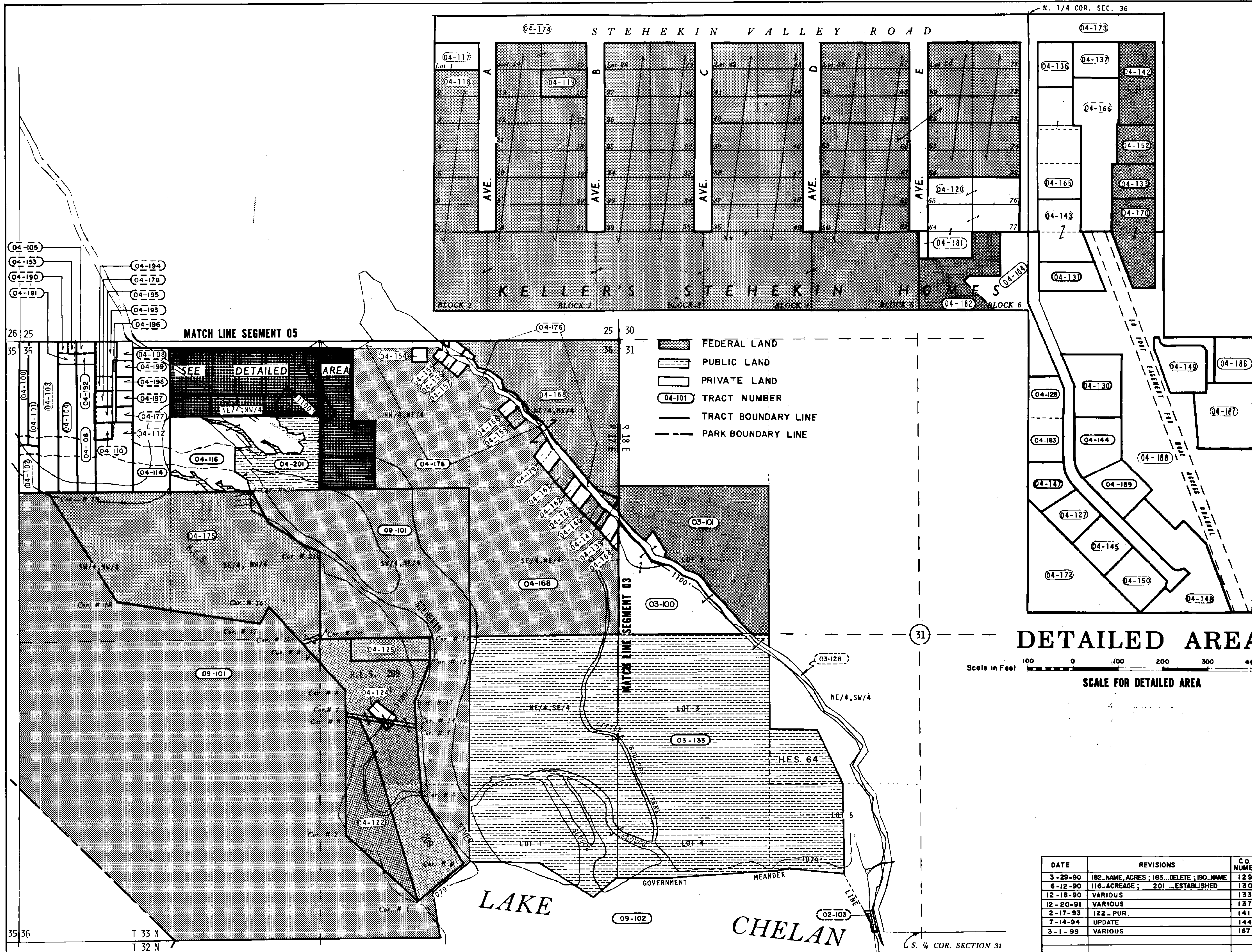

BASIC DATA: COUNTY ASSESSOR'S PLATS  
CHELAN ELECTRIC CO. MAPS OF LAKE CHELAN, 1917  
LAND RECORDS OF CHELAN CO., WASH.

COMPILED BY THE OFFICE OF LAND AND WATER RIGHTS  
SAN FRANCISCO, CALIFORNIA, MAY 1969

WILLAMETTE MERIDIAN

Scale 0 400 800 1200 1600 FEET

TOWNSHIP DIAGRAM

UNITED STATES  
DEPARTMENT OF THE INTERIOR  
NATIONAL PARK SERVICE  
DIVISION OF LAND AND WATER RIGHTS  
SEGMENT 04

ON BY G. GORDEN  
CK. BY J. McLEOD  
APPR. BY JOHN RITCHIE  
REGION NORTHWEST  
DRAWING NO. 168  
92,000  
SHEET 5 OF 10

LAKE CHELAN  
NATIONAL  
RECREATION AREA  
CHELAN COUNTY  
WASHINGTON

DATE	REVISIONS	C.O. NUMBER
3-29-90	182 NAME, ACRES; 183...DELETE; 190 NAME	129
6-12-90	116 ACRES; 201...ESTABLISHED	130
12-18-90	VARIOUS	133
12-20-91	VARIOUS	137
2-17-93	122...PUR.	141
7-14-94	UPDATE	144
3-1-99	VARIOUS	167

DEED	TRACT	OWNER	ACRES	INT
	04-100	HEGGE, GARY I., ET UX	1.73	FEE
	04-101	HEGGE, GARY I., TRUSTEE	1.73	FEE
	04-102	FLINT, HERMAN O.	1.74	FEE
	04-103	THOMPSON, R. C., ET AL	5.00	FEE
	04-104	DARVILL, FRED T., JR.	4.24	FEE
	04-105	ELLIS, JAMES L., ET UX	0.37	FEE
	04-106	BELL, LLOYD R., ET UX	4.24	FEE
	04-108	WADDELL, ALICE C., ET AL	0.59	FEE
	04-110	PETERSEN, GREGORY H., ET AL	0.50	FEE
	04-112	BLOMBERG, JOHN (C.P.)	4.09	FEE
	04-114	CLARK, CHARLES O., ET UX	10.00	FEE
	04-116	STEHEKIN RIVER RESORT, INC.	11.67	FEE
	04-117	MORIARTY, ALICE C.	0.14	FEE
PUR-09	04-118	BROWNFIELD, S.O.	14.11	FEE
PUR-39	04-119	RANDALL, IRENE E.	0.14	FEE
	04-120	BLACKBURN, OVIDIA LINDSTON, ET AL	0.69	FEE
PUR-72	04-122	POTTER, GREGORY M., ET UX	9.95	FEE
	04-124	McLEAN, MARK A.	0.58	FEE
PUR-05	04-125	WEAVER, J.L.	3.21	FEE
	04-127	BLUHM, GARY C., ET UX	0.20	FEE
	04-128	BRIDGES, ARDEE MITCHELL, ET AL	0.16	FEE
	04-130	PEARL, WARREN L. (C.P.)	0.36	FEE
	04-131	PARKS, TERRY V.	0.21	FEE
PUR-63	04-133	PICKEN, BRUCE F., ET UX (C.P.)	0.16	FEE
	04-136	CARLETON, ROBERT D., ET UX	0.20	FEE
	04-137	DINWIDDIE, RANDALL, ET UX	0.18	FEE
	04-139	GLENN, ARTHUR H., ET UX	0.71	FEE
PUR-24	04-140	STEVENS, J.T., ET UX	1.26	FEE
PUR-20	04-141	KEM, K.E., ET UX	0.32	FEE
PUR-67	04-142	PICKEN, JOHN W., ET UX	0.34	FEE
	04-143	BEHIE, ERIK J.	0.33	FEE
	04-144	PRITT, JULIA L., ET AL	0.28	FEE
	04-145	FREEMAN, DONALD ROY, ET AL	0.22	FEE
	04-147	HUBBARD, DUANE L., ET UX	0.20	FEE
	04-148	DINWIDDIE, RANDALL R. (C.P.)	0.62	FEE
PUR-64	04-149	HARVEY, CURTIS S., ET AL	0.24	FEE
	04-150	DINWIDDIE, RANDALL R., ET UX	0.24	FEE
	04-152	FRANCE, M. ARDEN, ET UX	0.17	FEE
	04-153	THE CEDAR COMPANY	0.20	FEE
	04-154	BUHLER, WALTER E., ET UX	0.53	FEE
	04-155	BOHN, WILLIS C., ET UX	0.32	FEE
	04-156	WILLIAMS, ORVAL M., ET AL	0.64	FEE
	04-157	STEHEKIN CHAPEL ASSOCIATION	0.55	FEE
	04-158	HIGGINS, BEN C., ET AL (C.P.)	0.48	FEE
	04-159	THOMAS, ORA G., ET UX	0.62	FEE
PUR-33	04-161	LUND, DENNIS L.	1.10	FEE
PUR-54	04-162	MOREHEAD, KENNETH, ET UX	0.55	FEE
	04-163	HAYES, LEONARD R., ET UX	0.71	FEE
	04-164	GLENN, ARTHUR H., ET UX	0.20	FEE
	04-165	LOYNES, CHESTER	0.52	FEE
	04-166	BLACKBURN, OVIDIA LINDSTON, ET AL	0.66	FEE
PUR-29	04-168	KINZEL, PAUL E., ET UX	23.30	FEE
PUR-67	04-170	PICKEN, JOHN W., ET UX	0.37	FEE
	04-172	PARKS, TERRY	0.72	FEE
	04-173	BLACKBURN, OVIDIA LINDSTON, ET AL	0.75	FEE
	04-174	UNKNOWN	3.92	FEE
TRA-0	04-175	FOREST SERVICE	72.53	FEE
	04-176	CHELAN COUNTY	0.00	FEE
	04-177	GRAHAM, MARSHA LEE MILLER	0.48	FEE
	04-178	CALVIN, SANDRA J. (C.P.)	0.48	FEE
	04-179	GAUKROGER, GEORGE G., ET UX	1.10	FEE
	04-181	PARKS, TERRY	0.03	FEE
PUR-70	04-182	NATURE CONSERVANCY	0.45	FEE
	04-183	GRIFFITH, EVAN E., ET AL	0.18	FEE
	04-184	MATHEWS, JAMES, ET AL (C.P.)	0.48	FEE
	04-186	HARVEY, HENRY F., ET AL	0.21	FEE
	04-187	HOLCOMB, OLIVER H., ET UX	0.35	FEE
	04-188	PARKS, TERRY	3.65	FEE
	04-189	NOBLE, DANIEL, ET UX	0.22	FEE
	04-190	COURTNEY, CRAIG D.	0.18	FEE
	04-191	LIBBEY, WAYNE, ET UX	0.38	FEE
	04-192	KARAPOSTOLES, CAITLIN	0.38	FEE
	04-193	PARSONS, JEFFREY L., ET UX	1.24	FEE
	04-194	COURTNEY, CRAIG, ET UX	0.48	FEE
	04-195	THEUBET, JAMES H., ET UX	0.48	FEE
	04-196	CLAYSON, CHARLES E., ET UX	0.25	FEE
	04-197	KELLY, WILLIAM L., ET UX	0.48	FEE
	04-198	BAKER, DUANE A., ET AL	0.48	FEE
	04-199	ROBSON, JACK	0.48	FEE
	04-200	DELETED		
	04-201	CHELAN, P.U.D.	8.33	FEE

NOTE: TRACT NUMBERS NOT LISTED  
HAVE BEEN DELETED.  
(C.P.) = CONTRACT PURCHASER

DATE	REVISIONS	BY
(A) 10 NOV 69	ADDED 11 NEW TRACTS	G.G.
(B) 14 JAN 70	SEE SEGMENTS 03, 05, 07	J.E.G.
(C) 19 OCT 70	Added 04-176 Revised tract register	A.M.
(D) 23 MAR 71	Deleted Tr. 04-109 Added Trs. 04-177-178	A.M.
	C.O. No. 40	
07/23/80	C.O. No. 20	
11/22/83	C.O. No. 64	
4/2/85	C.O. No. 80	
1/26/87	C.O. No. 101	
12-13-89	C.O. No. 127	



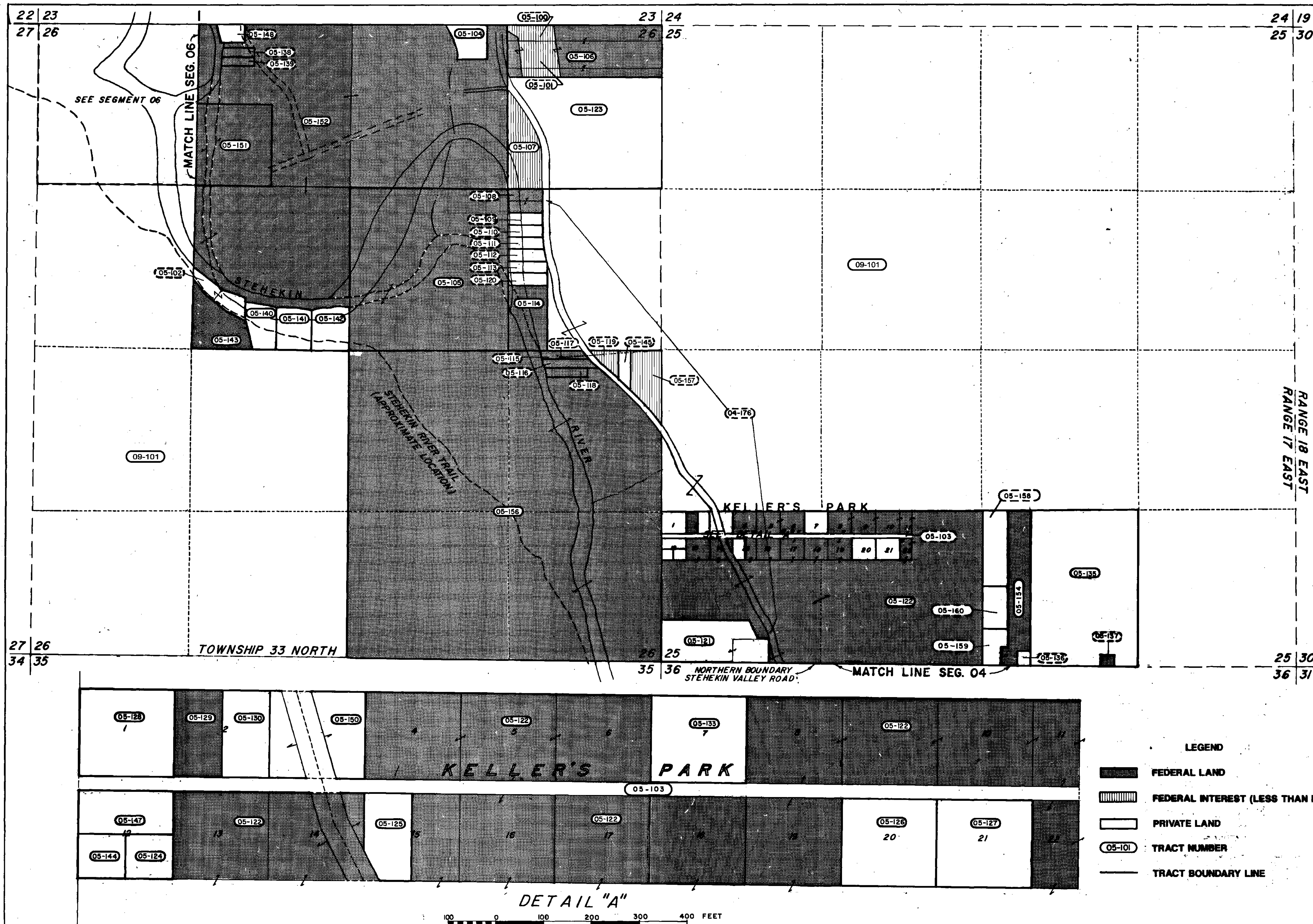

RANGE 18 EAST  
RANGE 17 EAST

DEED	TRACT	OWNER	ACRES	INT.
DIS/OTH-62	05-100	TO-STEHEKIN SCHOOL DISTRICT	3.20	FEE
DON-62	05-101	NPS/STEHEKIN SCHOOL DISTRICT	3.20	SCENIC
	05-102	KELLY, WILLIAM L., ET UX	1.68	FEE
	05-103	PUBLIC ROAD	1.45	FEE
	05-104	GANS, WILLIAM C., ET UX	2.00	FEE
PUR-14	05-105	MCNEELY, SHIRLEY	40.00	FEE
PUR-59	05-106	RICE, DONALD H.	13.00	FEE
PUR-76	05-107	SHERER, WESLEY M., ET UX	4.85	EASM
PUR-77	05-108	BOWLES, JOHN B., TRUSTEE	1.82	FEE
	05-109	SPIRK, LOUIS C.	0.76	FEE
	05-110	MALONE, MYRTLE J.	0.76	FEE
	05-111	MATHEWS, DON D., ET UX	0.76	FEE
	05-112	JACOBSON, NEAL + HUTNAK, N.	0.76	FEE
	05-113	WEAGANT, RODNEY W., ET AL	0.76	FEE
PUR-66	05-114	DENEEN, FRED, ET UX (C.P.)	3.94	FEE
PUR-51	05-115	GRIFFITH, E. ET UX	0.65	FEE
PUR-82	05-116	GRIFFITH, E. ET UX	0.73	FEE
	05-117	CHELAN COUNTY R.U.D. No. 1	10.01	FEE
PUR-53	05-118	GRIFFITH, J. E. ET UX	5.00	FEE
PUR-81	05-119	HAMMETT, JAMES	0.70	SCENIC
	05-120	SCUTT, RON W., ET UX (C.P.)	0.76	FEE
	05-121	COURTNEY, CRAGG (C.P.)	5.46	FEE
PUR-09	05-122	BROWNFIELD, S.	67.73	FEE
	05-123	SHERER, WESLEY M., ET UX	22.16	FEE
	05-124	MOREHEAD, DWIGHT T., ET UX	0.21	FEE
	05-125	COFFELL, HELEN S.	0.41	FEE
	05-126	DENNING, MICHAEL	0.85	FEE
	05-127	ABELSEN, LANCE, ET AL	0.85	FEE
	05-128	STEWART, NORMA	0.85	FEE
PUR-49	05-129	LEAF, E. G.	0.43	FEE
	05-130	COURTNEY, TOM, ET UX	0.43	FEE
	05-131	DELETED	-	-
	05-132	DELETED	-	-
	05-133	STALEY, LESTER E., ET UX	0.85	FEE
	05-134	DELETED	-	-
	05-135	BEUHLER, WALTER E., ET UX (C.P.)	27.65	FEE
	05-136	SAUL, VIRGINIA (C.P.)	0.36	FEE
PUR-58	05-137	BERMAN, P.	0.23	FEE
PUR-68	05-138	PICKENS, U.R., ET UX	0.43	FEE
PUR-85	05-139	ROBERTSON, ANDREW JACK, ET UX	0.41	FEE
	05-140	HAYES, ADRIENNE, ET AL	2.13	FEE
	05-141	SARGO, IRENE M., ET VIR	2.17	FEE
	05-142	GANS, WILLIAM CARL JR., ET AL	2.48	FEE
PUR-04	05-143	BUCKNER, H.	3.42	FEE
	05-144	MOREHEAD, LAURENCE E., ET UX	0.21	FEE
	05-145	HUTSON, PATRICIA K.	0.65	FEE
	05-146	DELETED	-	-
	05-147	MOREHEAD, KENNETH, ET UX	0.42	FEE
	05-148	SAMSARA MEMORIAL TRUST	0.77	FEE
	05-149	DELETED	-	-
	05-150	COURTNEY, CURTICE M., ET UX	0.86	FEE
PUR-03	05-151	BUCKNER, H.	10.00	FEE
PUR-04	05-152	BUCKNER, H.	94.62	FEE
	05-153	DELETED	-	-
PUR-65	05-154	WOOD, R. B.	5.90	FEE
	05-155	DELETED	-	-
PUR-61	05-156	GETTY, HAROLD T., ET AL	153.60	FEE
PUR-81	05-157	HAMMETT, JAMES F.	2.99	SCENIC
	05-158	BREEZE, FINLEY M. ET AL	3.03	FEE
	05-159	WARNER, RISSA L.	1.21	FEE
	05-160	BREEZE, FINLEY M., ET AL	1.65	FEE

**LEGEND**

- FEDERAL LAND
- FEDERAL INTEREST (LESS THAN FEE)
- PRIVATE LAND
- TRACT NUMBER
- TRACT BOUNDARY LINE

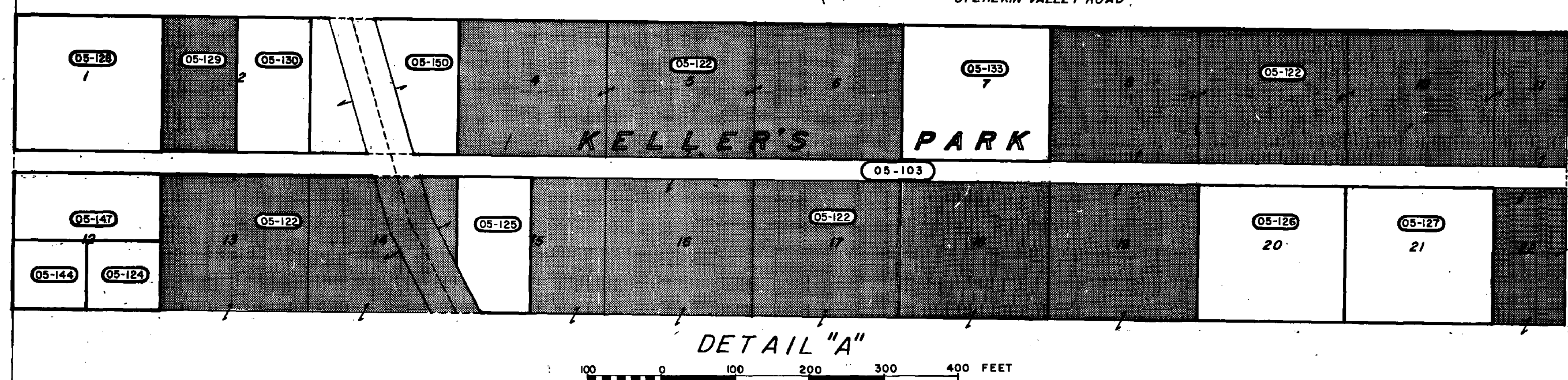

BASIC DATA: COUNTY ASSESSOR PLATS

WILLAMETTE MERIDIAN

Scale 0 400 800 1200 1600 FEET

COMPILED BY THE OFFICE OF LAND AND WATER RIGHTS  
SAN FRANCISCO, CALIFORNIA, MAY 1969

6	5	4	3	2	1
7	8	9	10	11	12
13	14	15	16	17	18
19	20	21	22	23	24
25	26	27	28	29	30
31	32	33	34	35	36

TOWNSHIP DIAGRAM

UNITED STATES  
DEPARTMENT OF THE INTERIOR  
NATIONAL PARK SERVICE  
DIVISION OF LAND AND WATER RIGHTS

SEGMENT 05

DN. BY: G. GORDEN  
CR. BY: J. MCLEOD  
APPR. BY: J. E. RITCHIE  
REGION: PACIFIC NORTHWEST  
DRAWING NO.: 158  
SHEET 6 OF 10

LAKE CHELAN  
NATIONAL  
RECREATION AREA

CHELAN COUNTY  
WASHINGTON

DATE	REVISIONS
(A) 10 NOV 69	Added additional tracts - revised register
(B) 14 JAN 70	Deleted Tr. 05-149, added 05-151, 152 & 153
(C) 19 OCT 70	Revised Tract Register
07/23/80	C.O. No. 20 DATE 12-20-91 137
11/22/83	C.O. No. 64 DATE 2-17-93 141
6/8/85	C.O. No. 64 DATE 4-1-95 153
1/26/87	C.O. No. 101 DATE 3-1-95 153
7/8/88	C.O. No. 114 DATE 5-12-00 173
12-15-89	C.O. No. 127 DATE 5-12-00 173
12-18-90	C.O. No. 133



16	15
21	22

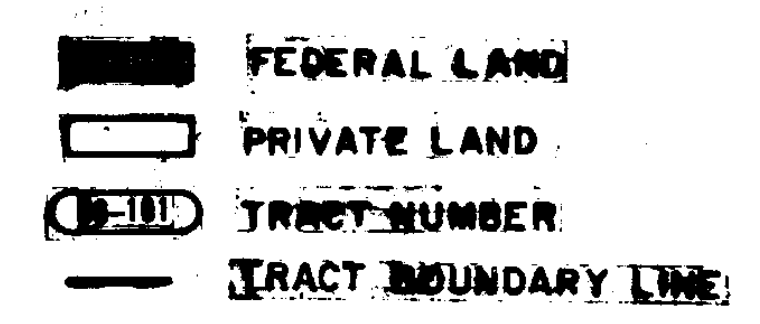

**WILLAMETTE MERIDIAN**

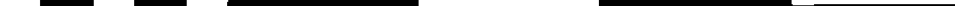
Scale  400 0 400 800 1200 1600 FEET

UNITED STATES  
DEPARTMENT OF THE INTERIOR  
NATIONAL PARK SERVICE  
DIVISION OF LAND AND WATER RIGHTS

DN. BY G. GORDEN	CK. BY J. MCLEOD
APPR. BY J. E. RITCHIE	
REGION PACIFIC NORTHWEST	
DRAWING NO. 168	
92,000	
SHEET 7	OF 10

[illegible]



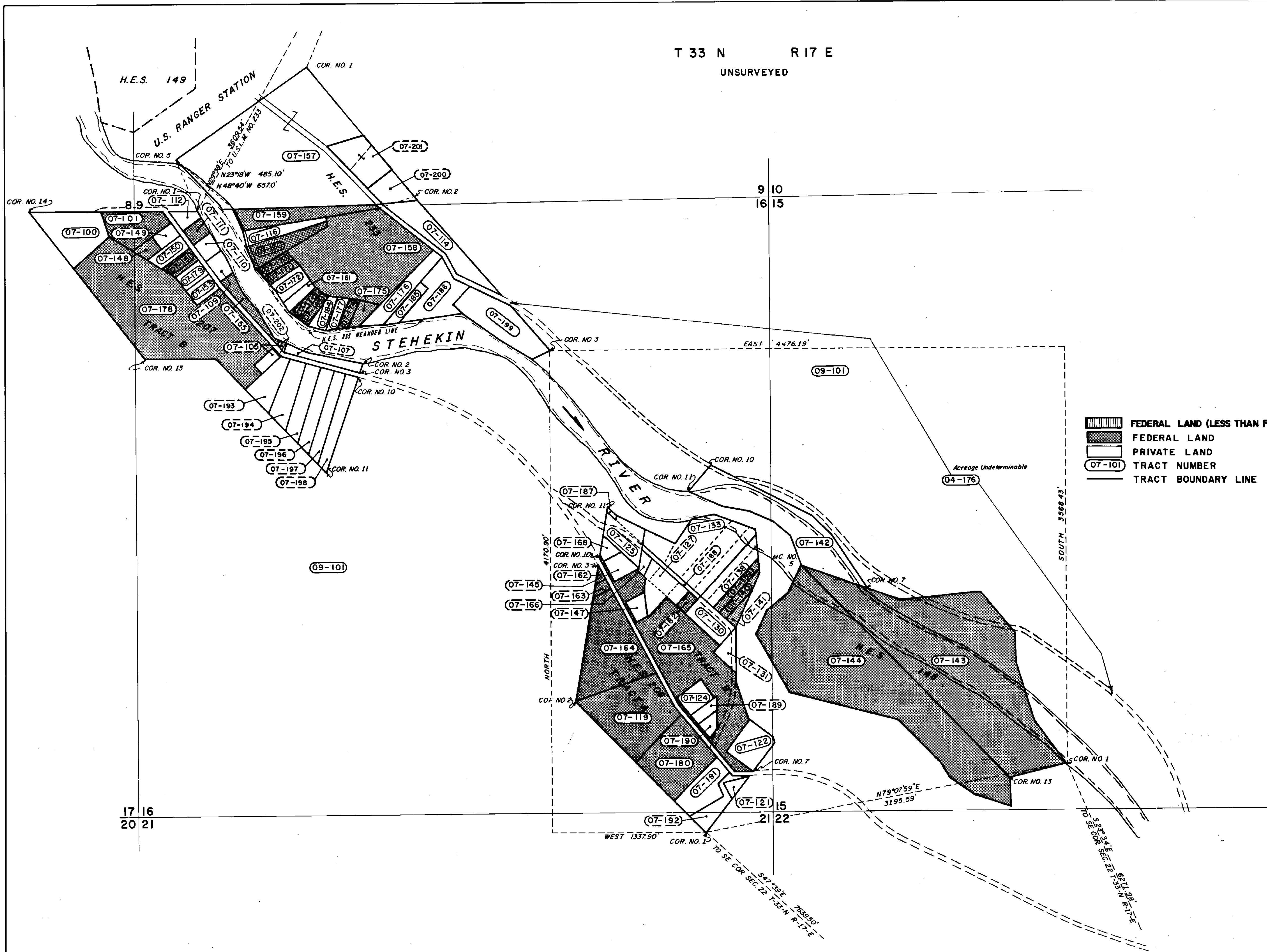

DEED	TRACT	OWNER	ACRES	INT
PUR-57	07-100	McCONNELL, GRANT, ET AL	4.36	FEE
	07-101	OGDEN, LEITHA J., ET AL	3.25	FEE
	07-105	BLOMBERG, JOHN (C.P.)	0.59	FEE
	07-107	COURTNEY, JAMES OLIVER, TRUSTEE	1.12	FEE
PUR-42	07-109	McKINLEY, DONALD, ET UX	0.71	FEE
	07-110	WEBB, OLIVER P., ET UX	0.68	FEE
	07-111	BARNHART, KENNETH, ET UX	0.66	FEE
	07-112	AVERY, STUART B., JR., ET UX	0.66	FEE
PUR-43	07-114	COWEN, ANTHONY P., ET AL	4.00	FEE
	07-116	NEUZIL, EDWARD F., ET UX	1.60	FEE
	07-119	HAYES, LEONARD R., ET UX	8.38	FEE
	07-121	WILLIAMS, JAMES A.	0.41	FEE
	07-122	WILLIAMS, JAMES A.	2.32	FEE
	07-124	RALPHS, BARBETTA M. (C.P.)	1.18	FEE
	07-125	STEGEMAN, MARJORIEANNE WILSON, ET AL	2.07	FEE
	07-127	WINKEL, WALTER G.	2.18	FEE
	07-130	LINDSTON, JAMES E.	2.00	FEE
	07-131	BINGHAM, JOHN R., ET UX (C.P.)	0.97	FEE
	07-133	WINKEL, HERBERT C., ET AL	6.89	FEE
	07-138	SCUTT, RONALD, ET UX	2.00	FEE
PUR-56	07-139	GRIFFITH, LYLE E., ET AL	0.98	FEE
PUR-37	07-140	GRIFFITH, ELGIN, ET UX	0.83	FEE
PUR-34	07-141	GOTSHALL, ROBERT L., ET UX	0.56	FEE
	07-142	SCHERER, JONATHAN (C.P.)	9.95	FEE
PUR-6	07-143	WILLIAMS, ORVAL M.	34.62	FEE
PUR-12	07-144	CHELAN BOX AND MFG.	3.78	FEE
	07-145	PITTS, EDWARD D., ET UX	0.97	FEE
	07-147	PITTS, EDWARD DONALD, ET UX (C.P.)	0.71	FEE
PUR-50	07-148	BARNHART, KENNETH, ET UX	0.55	FEE
	07-149	JENKINS, WILLARD, ET UX	0.61	FEE
	07-150	BARNHART, MICHAEL J.	1.01	FEE
PUR-47	07-151	BARNHART, JUNE K.	0.86	FEE
	07-153	FELLOWS, VIRGIL L., ET UX	0.90	FEE
PUR-21	07-155	COURTNEY, CURTICE M.	1.22	FEE
	07-157	LEADER, JAMES W., ET UX	28.70	FEE
PUR-18	07-158	TOLLBER, FLOYD A., ET UX	15.51	FEE
PUR-17	07-159	DENHART, WILLIAM D., ET UX	2.96	FEE
PUR-75	07-160	McGINNIS, THOMAS NEVILLE, ET AL	2.00	FEE
	07-161	QUOIDBACH, ROBERT E., ET UX	0.63	FEE
PUR-31	07-162	LESMEISTER, ROBERT R., ET UX	0.15	FEE
PUR-31	07-163	LESMEISTER, LARRY D., ET UX	0.16	FEE
PUR-31	07-164	LESMEISTER, RAY J., ET UX	8.89	FEE
PUR-22	07-165	ARMBRUSTER, JAMES E., ET UX	14.16	FEE
	07-166	TAYLOR, EARL P.	0.32	FEE
	07-168	PITTS, EDWARD D., ET UX	0.47	FEE
PUR-73	07-170	NEUZIL, EDWARD F., ET AL	0.54	FEE
PUR-32	07-171	GOODALL, ARTHUR G., ET UX	0.65	FEE
	07-172	DICKERSON, MARK O., ET UX	1.24	FEE
PUR-74	07-173	SPEARIN, WILLARD, ET UX	0.60	FEE
PUR-46	07-174	MILES, BERLIN F., ET UX	0.58	FEE
PUR-46	07-175	MILES, BERLIN F., ET UX	0.71	FEE
	07-176	BAKER, STANLEY, ET AL	2.48	FEE
	07-177	OTTO, LEONARD H., ET UX	0.64	FEE
PUR-21	07-178	COURTNEY, CURTICE M.	22.57	FEE
	07-179	OTTO, LEONARD H., ET UX	0.90	FEE
PUR-22	07-180	ARMBRUSTER, JAMES E., ET UX	6.19	FEE
PUR-28	07-182	POLTZ, ZANE, ET AL	0.40	FEE
PUR-44	07-183	STONE, CAROL M.	0.60	FEE
	07-184	QUOIDBACH, ROBERT E., ET UX	0.80	FEE
	07-185	BYERLY, ELIZABETH L., ET AL	0.97	FEE
	07-186	MITCHELL, ROBERT D. JR., ET AL	3.53	FEE
	07-187	O'NEAL, RAYMOND C.	0.10	FEE
	07-188	UNKNOWN	0.61	FEE
	07-189	RALPHS, ARTHUR M., ET UX	0.58	FEE
	07-190	MORRISON, CARL EUGENE, ET UX	0.53	FEE
	07-191	GARFOOT, PHILLIP L., ET UX (C.P.)	2.99	FEE
	07-192	ROBBINS, JEFFREY C.	1.42	FEE
	07-193	COURTNEY, JAMES OLIVER	1.98	FEE
	07-194	COURTNEY, THOMAS HUGH	2.02	FEE
	07-195	COURTNEY, TOM, ET AL	2.01	FEE
	07-196	COURTNEY, MARK LEWIS	2.01	FEE
	07-197	COURTNEY, CLIFFORD G.	2.02	FEE
	07-198	COURTNEY, CLIFFORD GARFIELD	2.02	FEE
	07-199	DANIELSON, JAMES M., ET UX	4.97	FEE
	07-200	BOWLES, STEPHEN B., ET UX	1.74	FEE
07-201		RAMOS, MYRA	3.00	FEE
07-202		BLOMBERG, JOHN	(0.09)	EASM

NOTE: TRACT NUMBERS NOT LISTED  
HAVE BEEN DELETED  
(C.P.) = CONTRACT PURCHASER

1/26/87	C.O. No. 101		
4/16/85	C.O. No. 81		
11/22/83	C.O. No. 64		
10/01/81	NAME CHANGES, C.O. No. 27		
07/22/80	MAP, REDRAWN, C.O. No. 20		
10/19/70 (C)	ADDED NAMES 07-171, 176	3-1-99	C.O. 167
	NEW TRACT 07-177	7-14-94	C.O. 144
01/14/70 (B)	CORRECT NAMES 07-170, 175	2-17-93	C.O. 141
	174, 175 & ACRES 07-142	12-20-91	UPDATE
11/10/69 (A)	ADD. TRS. - REVISED REG.	12-18-90	C.O. 133
DATE	REVISIONS	DATE	REVISIONS

ESTABLISHED: OCTOBER 2, 1968  
BOUNDARY CHANGE:  
DATE: JULY 1980  
MAPPED BY LAND ACQUISITION  
DIVISION, WASO

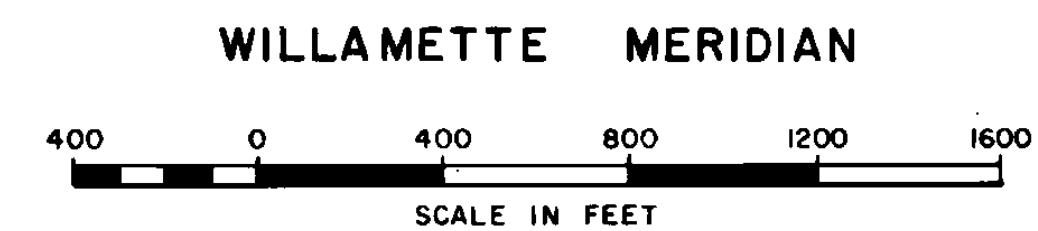

6	5	4	3	2	1
7	8	9	10	11	12
13	14	15	16	17	18
19	20	21	22	23	24
25	26	27	28	29	30
31	32	33	34	35	36

DN. BY: G.O.	CK. BY: J.M.
APPR. BY: J.E. RITCHIE	
REGION PNW	
DRAWING NO 168	
92,000	
SHEET 8 OF 10	

UNITED STATES  
DEPARTMENT OF THE INTERIOR  
NATIONAL PARK SERVICE  
DIVISION OF LAND ACQUISITION

LAKE CHELAN NATIONAL  
RECREATION AREA

CHELAN COUNTY  
WASHINGTON

TITLE  
SEGMENT 07



(UNSURVEYED)  
TOWNSHIP 33 NORTH

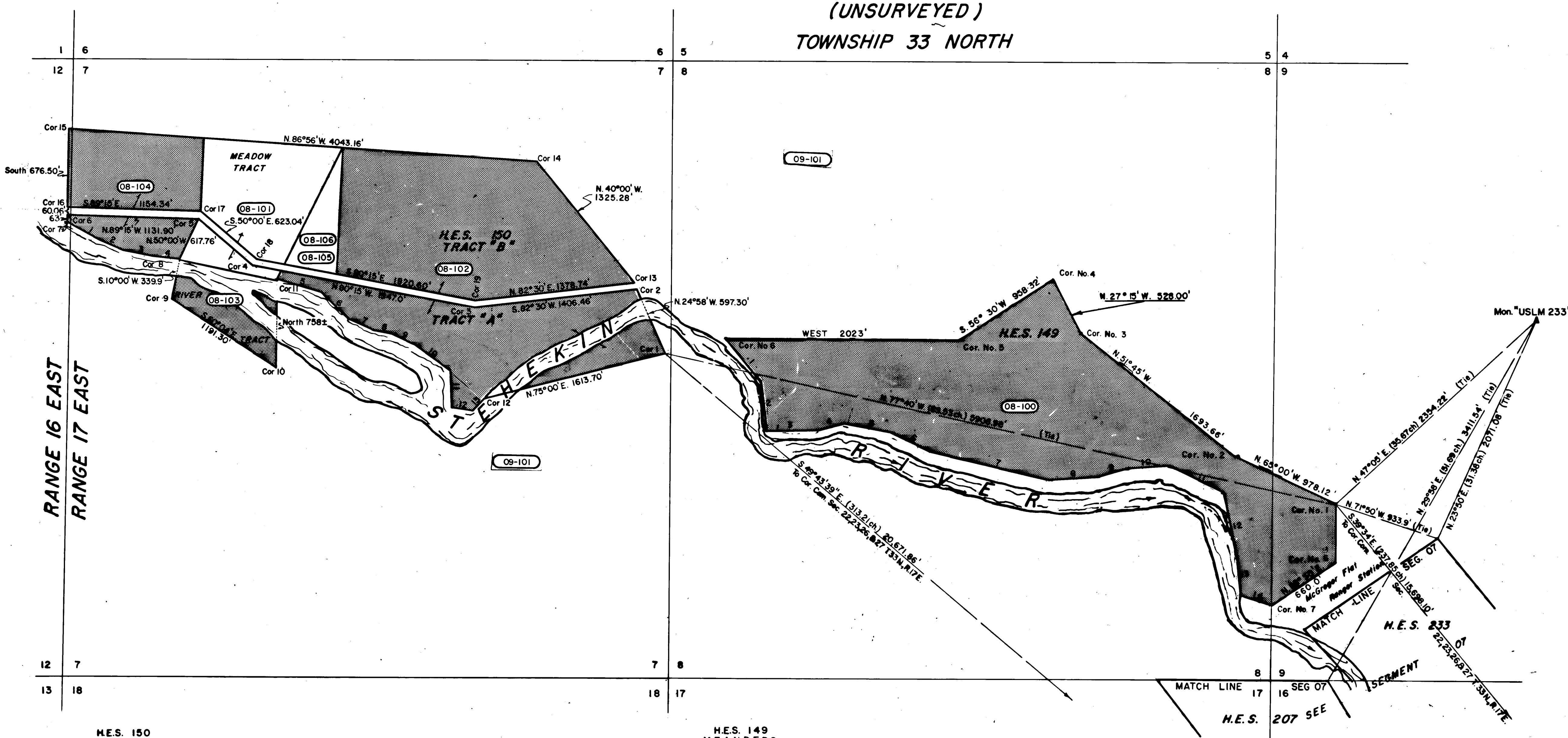

H.E.S. 150 MEANDERS

NO	BEARING	DIST
1	S 62° 15' E	5.00
2	S 67° 15' E	3.30
3	S 79° 30' E	4.10
4	S 84° 00' E	3.48
5	S 74° 30' E	6.00
6	S 47° 00' E	4.20
7	S 67° 00' E	3.80
8	S 73° 15' E	2.30
9	S 65° 00' E	3.40
10	S 55° 00' E	5.60
11	S 03° 30' E	4.70
12	S 82° 00' E	2.70
13	N 39° 15' E	1.90

H.E.S. 149 MEANDERS

NO	BEARING	DIST
1	S 40° 00' E	7.20
2	S 04° 15' E	6.70
3	N 88° 45' E	6.80
4	N 75° 00' E	3.50
5	S 79° 30' E	6.40
6	S 64° 15' E	5.70
7	S 76° 45' E	15.70
8	N 86° 15' E	6.50
9	N 73° 30' E	4.10
10	N 85° 00' E	5.40
11	S 65° 45' E	.00
12	S 11° 45' E	8.80
13	S 05° 30' E	4.80
14	S 72° 00' E	4.37

- FEDERAL LAND
- PRIVATE LAND
- TRACT NUMBER
- TRACT BOUNDARY LINE

DEED	TRACT	OWNER	ACRES	INT.
PUR-12	08-100	CHELAN BOX & MFG. CO.	107.83	FEE
	08-101	COURTNEY, ESTHER	20.00	FEE
PUR-12	08-102	CHELAN BOX & MFG. CO.	103.86	FEE
PUR-12	08-103	CHELAN BOX & MFG. CO.	12.40	FEE
PUR-12	08-104	CHELAN BOX & MFG. CO.	23.00	FEE
D/E-	08-105	TO: COURTNEY, CLIFFORD G (FORMERLY PART OF 08-102)	5.60	FEE
	08-106	COURTNEY, CLIFFORD G	5.60	FEE

DATE	REVISIONS	BY
(A) 10 NOV 69	ADDED ADD'L TRS. - REVISED REG.	189
(B) 14 JAN 70	SEE SEGMENTS 03, 05 & 07	189
(C) 19 OCT 70	REVISED TRACT REGISTER	A.M.
07/23/80	C.O. No. 20	
6/14/85	C.O. No. 87	
3/2/89	C.O. No. 168	

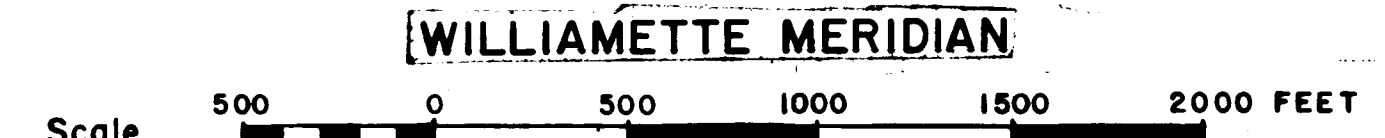

TOWNSHIP DIAGRAM

6	5	4	3	2	1
7	8	9	10	11	12
18	17	16	15	14	13
19	20	21	22	23	24
30	29	28	27	26	25
31	32	33	34	35	36

UNITED STATES  
DEPARTMENT OF THE INTERIOR  
NATIONAL PARK SERVICE  
DIVISION OF LAND AND WATER RIGHTS  
SEGMENT 08

DN BY G. GORDEN T. JOHNSTON  
CK BY J. E. RITCHIE  
REGION PACIFIC NORTHWEST  
DRAWING NO. 168  
92,000  
SHEET 9 OF 10

LAKE CHELAN  
NATIONAL  
RECREATION AREA  
CHELAN COUNTY  
WASHINGTON



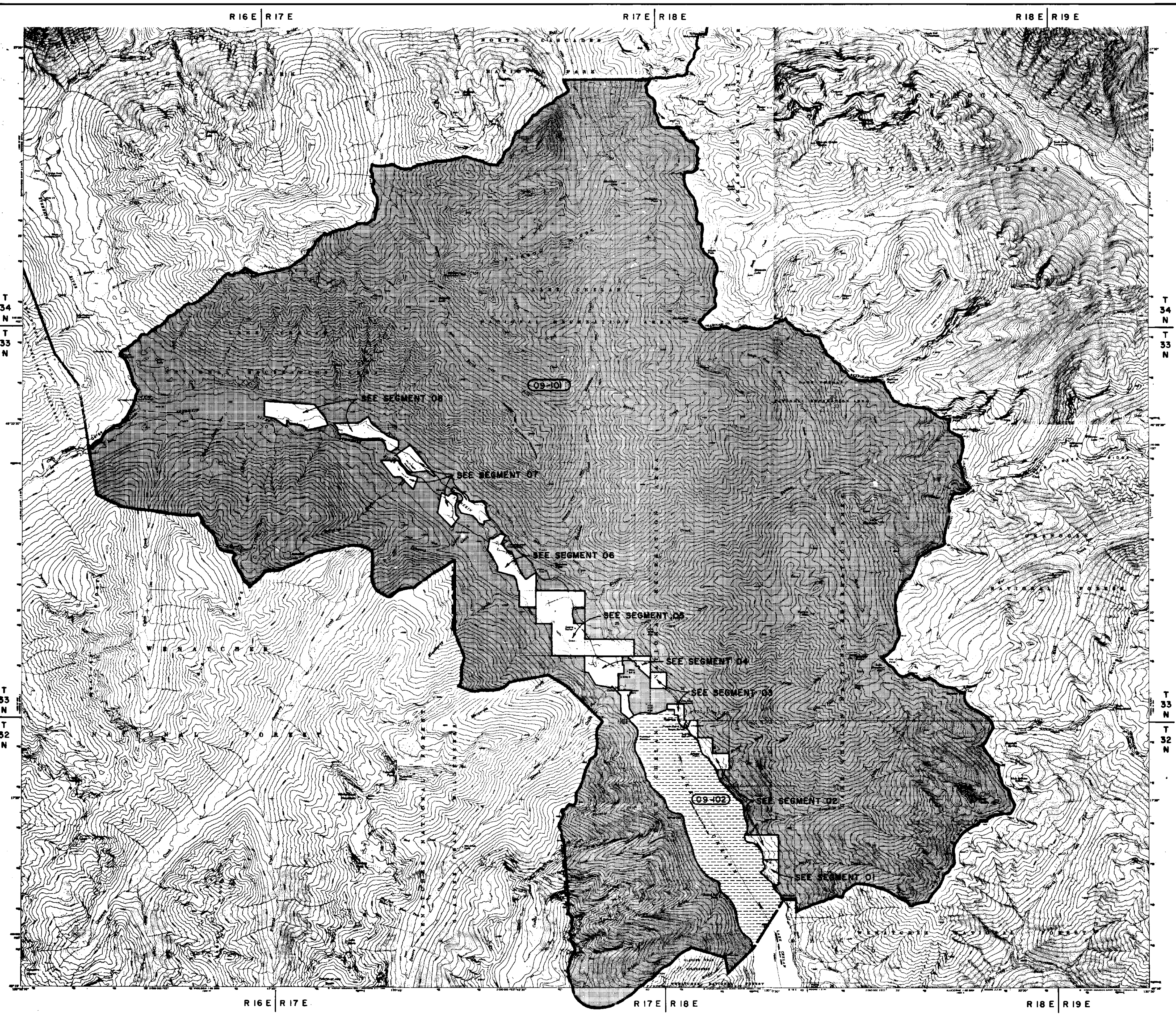

DEED	TRACT	OWNER	ACRES	INT.
TRA-0	09-101 09-102	FOREST SERVICE STATE OF WASHINGTON, DNR	87,912.90 1,955.13	FEE FEE

- LEGEND
- FEDERAL LAND
  - LAND STATUS SHOWN ON OTHER SEGMENT
  - RECREATION AREA BOUNDARY
  - TRACT BOUNDARY
  - TRACT NUMBER (FEE)
  - NONFEDERAL PUBLIC LAND

DATE	REVISIONS	DATE	REVISIONS
2/26/99	C.O. No. 166		
6/12/90	C.O. No. 130		
4/14/86	C.O. No. 112		
5/2/85	C.O. No. 82		
11/22/83	C.O. No. 64		
7/23/80	C.O. No. 20		

ESTABLISHED: OCTOBER 2, 1968  
BOUNDARY CHANGE: OCTOBER 27, 1998  
DATE: APRIL 1988  
MAPPED BY PACIFIC NORTHWEST REGION

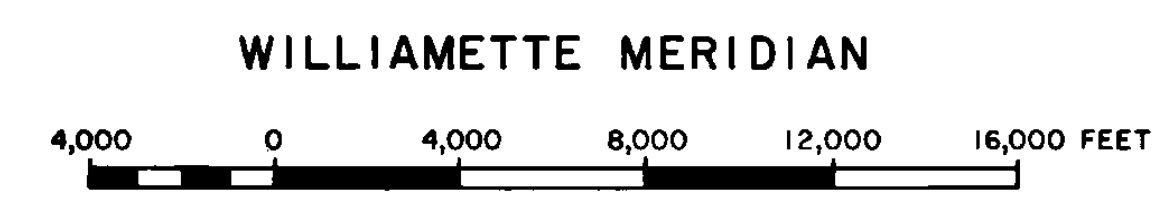

DN. BY: JWH CK. BY: DLB  
APPR. BY: *[Signature]* /jw/rr  
REGION: PACIFIC NORTHWEST  
DRAWING NO: 168  
92,000  
SHEET: 10 OF 10

UNITED STATES  
DEPARTMENT OF THE INTERIOR  
NATIONAL PARK SERVICE  
DIVISION OF LAND ACQUISITION

LAKE CHELAN  
NATIONAL  
RECREATION AREA  
CHELAN COUNTY  
WASHINGTON  
TITLE: SEGMENT 09