



IN REPLY REFER TO:  
L7615(YOSE-PM)

# United States Department of the Interior

## NATIONAL PARK SERVICE

Yosemite National Park  
P. O. Box 577  
Yosemite, California 95389

### Memorandum

**To:** Ron Gaunt, Project Manager, Yosemite National Park

**From:** Superintendent, Yosemite National Park

**Subject:** NEPA and NHPA Clearance: 2013-037 Yosemite Lodge Guest Room Component Renewal (48865)

The Executive Leadership Team has reviewed the proposed project/action and completed its environmental assessment documentation, and we have determined the following:

- There will not be any effect on threatened, endangered, or rare species and/or their critical habitat.
- There will be no adverse effects to historical properties.
- There will not be serious or long-term undesirable environmental or visual effects.

The subject proposed project, therefore, is now cleared for all NEPA and NHPA compliance requirements as presented above. Project plans and specifications are approved and construction and/or project implementation can commence.

For the proposed project actions to be within compliance requirements during construction and/or project implementation, the following mitigations must be adhered to:

- Park Historical Architect should be involved in the review of the design and materials, as well as construction monitoring and consultation.
- The new work should endeavor to replicate the existing finishes. Unpainted wood ceilings shall not be painted.
- Provide for the salvaging, labeling and preservation/storage on site of one 8" x 8" sample of original sink counter top to include a finished edge.
- New aluminum windows shall be approved by the park Historical Architect.
- New bathroom exhaust vents shall be concealed behind existing building louvers where possible.
- For the accessible rooms prior to removal or alteration, take archival black and white 5" x 7" record photographs of the existing dressing room and bathroom and the exterior windows and sliding glass doors to be removed for the new accessible egress to the patio.

- The existing fenestration pattern of the accessible rooms should be maintained. Standard/non accessible room layouts should not be altered.
- Wood louvers should be retained either in operable or fixed condition. To the extent possible, the existing operating hardware should be retained and repaired.

For complete compliance information see PEPC Project 48865.

//Don L. Neubacher//  
Don L. Neubacher

Enclosure (with attachments)

cc: Statutory Compliance File

*The signed original of this document is on file at the  
Environmental Planning and Compliance Office in  
Yosemite National Park.*



## Categorical Exclusion Form

**Project:** 2013-037 Yosemite Lodge Guest Room Component Renewal

**PEPC Project Number:** 48865

**Project Description:**

The purpose of this project is to renovate 166 guest lodging rooms at Yosemite Lodge, located in Yosemite Valley. The overall objective of the rehabilitation and replacement of building components is to improve the energy efficiency and sustainability of these lodging units. This guest lodging requires upgrades to replace failing systems and fixtures and provide improved visitor service. Component renewal elements include the rehabilitation or replacement of mechanical, electrical and plumbing systems; exterior windows and patio doors; interior entry doors; and the replacement of shower surrounds, valves, faucets and ventilation fans. Replacement of soft goods, carpet, and interior finishes will also be included. Many guest rooms have jalousied single paned aluminum framed exterior windows, which have no insulation, are often inoperable, and are extremely difficult to maintain. Patio doors have jalousied aluminum full lite inserts that exhibit the same challenges.

The project team will implement the door and window treatment design that was provided by the park Historical Architect for the initial 69-room upgrades. Park Historic Architects will be on the design team to inform the selected treatment.

Additionally, six of the 166 rooms will also be upgraded to meet accessibility standards. This portion of the project will alter the physical layout of six rooms to meet the requirements of accessible room availability. Accessibility alterations will be made to entry doors, signage, hardware, window controls, patio configurations, fire alarms, and electrical controls.

In total, 166 guest rooms will be remodeled in a two phase effort beginning October 2013 to April 2014. Up to fifty-nine rooms at one time will be off-line and unavailable to guests within this time frame. The rooms included in the project are in the following buildings:

- 3400 Building, Hemlock (31 rooms)
- 3600 Building, Alder (19 rooms, plus 1 accessible room to be constructed in CIF 5022)
- 3900 Building, Cedar (19 rooms)
- 4100 Building, Tamarack (5 rooms, plus 1 accessible room to be constructed in CIF 5022)
- 4100 Building, Dogwood (8 rooms)
- 4100 Building, Aspen (8 rooms)
- 4200 Building, Elderberry (20 rooms)
- 4300 Building, Willow (12 rooms)

- 4400 Building, Cottonwood (8 rooms, plus 2 accessible to be constructed in CIF 5022)
- 4500 Building, Manzanita (18 rooms, plus 2 accessible to be constructed in CIF 5022)
- 4600 Building, Azalea (12 rooms)
- 4700 Building, Birch (6 rooms)

**Project Locations:**

Mariposa County, CA

**Mitigations:**

- Park Historical Architect should be involved in the review of the design and materials, as well as provide for construction monitoring and consultation.
- The new work should endeavor to replicate the existing finishes. Unpainted wood ceilings shall not be painted.
- Provide for the salvaging, labeling and preservation/storage on site of one 8" x 8" sample of original sink counter top to include a finished edge.
- New aluminum windows shall be approved by the park Historical Architect.
- New bathroom exhaust vents shall be concealed behind existing building louvers where possible.
- For the accessible rooms prior to removal or alteration, take archival black and white 5" x 7" record photographs of the existing dressing room and bathroom and the exterior windows and sliding glass doors to be removed for the new accessible egress to the patio.
- The existing fenestration pattern of the accessible rooms should be maintained. Standard/non accessible room layouts should not be altered.
- Wood louvers should be retained either in operable or fixed condition. To the extent possible, the existing operating hardware should be retained and repaired.

**Describe the category used to exclude action from further NEPA analysis and indicate the number of the category (see Section 3-4 of DO-12):**

C.19 Construction or rehabilitation in previously disturbed or developed areas, required to meet health or safety regulations, or to meet requirements for making facilities accessible to the handicapped.

**On the basis of the environmental impact information in the statutory compliance file, with which I am familiar, I am categorically excluding the described project from further NEPA analysis. No exceptional circumstances (e.g. all boxes in the ESF are marked "no") or conditions in Section 3-6 apply, and the action is fully described in Section 3-4 of DO-12.**

**Superintendent:** //Don L. Neubacher//

**Date:** 10/30/13

Don L. Neubacher

*The signed original of this document is on file at the  
Environmental Planning and Compliance Office in  
Yosemite National Park.*



National Park Service  
U.S. Department of the Interior

Yosemite National Park  
Date: 10/28/2013

## ENVIRONMENTAL SCREENING FORM (ESF)

### DO-12 APPENDIX 1

Date Form Initiated: 10/21/2013

Updated May 2007 - per 2004 Departmental Manual revisions and proposed Director's Order 12 changes

#### A. PROJECT INFORMATION

**Park Name:** Yosemite National Park  
**Project Title:** 2013-037 Yosemite Lodge Guest Room Component Renewal  
**PEPC Project Number:** 48865  
**Project Type:** Facility Rehabilitation (FR)  
**Project Location:**  
**County, State:** Mariposa, California **District:** Yosemite Valley  
**Project Leader:** Ron Gaunt

Is project a hot topic (controversial or sensitive issues that should be brought to attention of Regional Director)? No

#### B. RESOURCE EFFECTS TO CONSIDER:

Identify potential effects to the following physical, natural, or cultural resources	No Effect	Negligible Effects	Minor Effects	Exceeds Minor Effects	Data Needed to Determine/Notes
1. Geologic resources – soils, bedrock, streambeds, etc.	No				
2. From geohazards	No				
3. Air quality		Negligible			There are temporary air emissions associated with this project work. There are no long-term effects to air quality for this project.

Environmental Screening Form (ESF) - Yosemite Lodge Guest Room Component Renewal - PEPC ID: 48865

4. Soundscapes		Negligible			There will be negligible, temporary construction noises during the project work.
5. Water quality or quantity	No				
6. Streamflow characteristics	No				
7. Marine or estuarine resources	No				
8. Floodplains or wetlands	No				
9. Land use, including occupancy, income, values, ownership, type of use	No				
10. Rare or unusual vegetation – old growth timber, riparian, alpine	No				
11. Species of special concern (plant or animal; state or federal listed or proposed for listing) or their habitat	No				
12. Unique ecosystems, biosphere reserves, World Heritage Sites	No				Yosemite National Park is a World Heritage Site.
13. Unique or important wildlife or wildlife habitat	No				
14. Unique or important fish or fish habitat	No				
15. Introduce or promote non-native species (plant or animal)	No				
16. Recreation resources, including	No				

supply, demand, visitation, activities, etc.					
17. Visitor experience, aesthetic resources		Negligible			Visitor experience for Yosemite Lodge guests will be diminished temporarily. Long-term effects will be enhanced due to the upgraded and accessible rooms. Work is being completed during the off season.
18. Archeological resources	No				
19. Prehistoric/historic structure			Minor		Some components of this project will have an adverse effect on Yosemite Lodge. Mitigations are in place to minimize the effects of the project work.
20. Cultural landscapes	No				
21. Ethnographic resources	No				
22. Museum collections (objects, specimens, and archival and manuscript collections)	No				
23. Socioeconomics, including employment, occupation, income changes, tax base, infrastructure	No				
24. Minority and low income populations, ethnography, size, migration patterns, etc.	No				
25. Energy resources	No				
26. Other agency or tribal land use plans or policies	No				
27. Resource, including energy,	No				

conservation potential, sustainability					
28. Urban quality, gateway communities, etc.	No				
29. Long-term management of resources or land/resource productivity	No				
30. Other important environment resources (e.g. geothermal, paleontological resources)?	No				

### C. MANDATORY CRITERIA

<b>Mandatory Criteria: If implemented, would the proposal:</b>	<b>Yes</b>	<b>No</b>	<b>N/A</b>	<b>Comment or Data Needed to Determine</b>
A. Have significant impacts on public health or safety?		No		
B. Have significant impacts on such natural resources and unique geographic characteristics as historic or cultural resources; park, recreation, or refuge lands; wilderness areas; wild or scenic rivers; national natural landmarks; sole or principal drinking water aquifers; prime farmlands; wetlands (Executive Order 11990); floodplains (Executive Order 11988); national monuments; migratory birds; and other ecologically significant or critical areas?		No		
C. Have highly controversial environmental effects or involve unresolved conflicts concerning alternative uses of available resources (NEPA section 102(2)(E))?		No		
D. Have highly uncertain and potentially significant		No		

environmental effects or involve unique or unknown environmental risks?				
E. Establish a precedent for future action or represent a decision in principle about future actions with potentially significant environmental effects?		No		
F. Have a direct relationship to other actions with individually insignificant, but cumulatively significant, environmental effects?		No		
G. Have significant impacts on properties listed or eligible for listing on the National Register of Historic Places, as determined by either the bureau or office?		No		
H. Have significant impacts on species listed or proposed to be listed on the List of Endangered or Threatened Species, or have significant impacts on designated Critical Habitat for these species?		No		
I. Violate a federal law, or a state, local, or tribal law or requirement imposed for the protection of the environment?		No		
J. Have a disproportionately high and adverse effect on low income or minority populations (Executive Order 12898)?		No		
K. Limit access to and ceremonial use of Indian sacred sites on federal lands by Indian religious practitioners or significantly adversely affect the physical integrity of such sacred sites (Executive Order 13007)?		No		
L. Contribute to the introduction, continued existence, or spread of noxious weeds or non-native invasive species known to occur in the area or actions that may promote the introduction, growth, or expansion of the range of such		No		

species (Federal Noxious Weed Control Act and Executive Order 13112)?				
---	--	--	--	--

**For the purpose of interpreting these procedures within the NPS, any action that has the potential to violate the NPS Organic Act by impairing park resources or values would constitute an action that triggers the DOI exception for actions that threaten to violate a federal law for protection of the environment.**

#### **D. OTHER INFORMATION**

1. Are personnel preparing this form familiar with the site? Yes
- 1.A. Did personnel conduct a site visit? No
2. Is the project in an approved plan such as a General Management Plan or an Implementation Plan with an accompanying NEPA document? No
3. Are there any interested or affected agencies or parties? Yes
- 3.A. Did you make a diligent effort to contact them? Yes
4. Has consultation with all affected agencies or tribes been completed? Yes
5. Are there any connected, cumulative, or similar actions as part of the proposed action? (*e.g., other development projects in area or identified in GMP, adequate/available utilities to accomplish project*) No

#### **E. INTERDISCIPLINARY TEAM SIGNATORIES**

<u><b>Interdisciplinary Team</b></u>	<u><b>Field of Expertise</b></u>
Don L. Neubacher	Superintendent
Michael Gauthier	Chief of Staff
Kathleen Morse	Chief of Planning
Randy Fong	Chief of Project Management
Teri Austin	Chief of Administration Management
Ed Walls	Chief of Facilities Management
Linda C. Mazzu	Chief of Resources Management & Science
Kris Kirby	Chief of Business and Revenue Management
Tom Medema	Chief of Interpretation and Education
Kevin Killian	Chief of Visitor and Resource Protection
Ron Gaunt	Project Leader
Madelyn Ruffner	Acting Environmental Planning and Compliance Program Manager
Renea Kennec	NEPA Specialist

## F. SUPERVISORY SIGNATORY

*Based on the environmental impact information contained in the statutory compliance file and in this environmental screening form, environmental documentation for this stage of the subject project is complete.*

### Recommended:

Compliance Specialists	Date
<u>//Renea Kennec//</u> Compliance Specialist – Renea Kennec	<u>10/29/13</u>
<u>//Madelyn Ruffner//</u> Acting Compliance Program Manager – Madelyn Ruffner	<u>10/29/13</u>
<u>//Randy Fong//</u> Chief, Project Management – Randy Fong	<u>10/29/13</u>

### Approved:

Superintendent	Date
<u>//Don L. Neubacher//</u> Don L. Neubacher	<u>10/29/13</u>

*The signed original of this document is on file at the  
Environmental Planning and Compliance Office in  
Yosemite National Park.*



## PARK ESF ADDENDUM

Today's Date: October 28, 2013

### PROJECT INFORMATION

**Park Name:** Yosemite National Park  
**Project Title:** 2013-037 Yosemite Lodge Guest Room Component Renewal  
**PEPC Project Number:** 48865  
**Project Type:** Facility Rehabilitation (FR)  
**Project Location:**  
**County, State:** Mariposa, California **District:** Yosemite Valley  
**Project Leader:** Ron Gaunt

### PARK ESF ADDENDUM QUESTIONS & ANSWERS

ESF Addendum Questions	Yes	No	N/A	Data Needed to Determine/Notes
<b>SPECIAL STATUS SPECIES CHECKLIST</b>				
Listed or proposed threatened or endangered species (Federal or State)?		No		
Species of special concern (Federal or State)?		No		
Park rare plants or vegetation?		No		
Potential habitat for any special-status species listed above?		No		
<b>NATIONAL HISTORIC PRESERVATION ACT CHECKLIST</b>				
Entail ground disturbance?		No		
Are any archeological or ethnographic sites located within the area of potential effect?		No		
Entail alteration of a historic structure or cultural landscape?	Yes			Some components of this project will have an adverse effect on Yosemite Lodge. Mitigations are in place to minimize the effects of the project work.
Has a National Register form been completed?		No		Yosemite Lodge has a Determination of Eligibility in

				process.
Are there any structures on the park's List of Classified Structures in the area of potential effect?		No		
<b>WILD AND SCENIC RIVERS ACT CHECKLIST</b>				
Fall within a wild and scenic river corridor?	Yes			Merced River
Fall within the bed and banks AND will affect the free-flow of the river?		No		
Have the possibility of affecting water quality of the area?		No		
Remain consistent with its river segment classification?	Yes			
Fall on a tributary of a Wild and Scenic River?		No		
Will the project encroach or intrude upon the Wild and Scenic River corridor?		No		
Will the project unreasonably diminish scenic, recreational, or fish and wildlife values?		No		
Consistent with the provisions in the Merced River Plan Settlement Agreement?	Yes			
<b>WILDERNESS ACT CHECKLIST</b>				
Within designated Wilderness?		No		
Within a Potential Wilderness Addition?		No		



## ASSESSMENT OF ACTIONS HAVING AN EFFECT ON HISTORIC PROPERTIES

### A. DESCRIPTION OF UNDERTAKING

1. **Park:** Yosemite National Park

2. **Project Description:**

**Project Name:** 2013-037 Yosemite Lodge Guest Room Component Renewal  
**Prepared by:** Renea Kennec  
**Date Prepared:** 10/28/2013  
**Telephone:** 209-379-1038  
**PEPC Project Number:** 48865

**Area of potential effects (as defined in 36 CFR 800.16[d])**

Yosemite Valley Historic District, Yosemite Lodge (not evaluated yet)

3. **Has the area of potential effects been surveyed to identify historic properties?**

☒ No

☐ Yes

Source or reference:

4. **Potentially Affected Resources:**

**Historical Structures/Resources Affected:**

**Name and number:** Yosemite Lodge - Determination of Eligibility in process  
**NR status:** 5 - Found eligible for 106 purposes through consultation with the SHPO

**Cultural Landscapes Affected:**

**Name and numbers:** Yosemite Valley Historic District  
**NR status:** 1 - Listed in Register and documented

5. **The proposed action will: (check as many as apply)**

☐ Yes Destroy, remove, or alter features/elements from a historic structure

☐ Yes Replace historic features/elements in kind

☐ Yes Add non-historic features/elements to a historic structure

<hr/>	Alter or remove features/elements of a historic setting or environment
<u>No</u>	(inc. terrain)
<hr/>	Add non-historic features/elements (inc. visual, audible, or atmospheric)
<u>No</u>	to a historic setting or cultural landscape
<hr/>	Disturb, destroy, or make archeological resources inaccessible
<u>No</u>	Disturb, destroy, or make ethnographic resources inaccessible
<hr/>	Potentially affect presently unidentified cultural resources
<hr/>	Begin or contribute to deterioration of historic features, terrain, setting,
<u>No</u>	landscape elements, or archeological or ethnographic resources
<hr/>	Involve a real property transaction (exchange, sale, or lease of land or
<u>No</u>	structures)
<hr/>	Other (please
<hr/>	specify): <hr/>

#### 6. Supporting Study Data:

(Attach if feasible; if action is in a plan, EA or EIS, give name and project or page number.)

#### B. REVIEWS BY CULTURAL RESOURCE SPECIALISTS

The park 106 coordinator requested review by the park's cultural resource specialist/advisors as indicated by check-off boxes or as follows:

---

[ X ] Archeologist  
 Name: Laura Kirn  
 Date: 09/24/2013

*Check if project does not involve ground disturbance* [ X ]

Assessment of Effect:  X  No Potential to Cause Effect         No Historic Properties Affected  
     No Adverse Effect         Adverse Effect         Streamlined Review  
 Recommendations for conditions or stipulations:

---

[ X ] Historical Architect  
 Name: Paul Stephens  
 Date: 10/21/2013

Comments: While a formal determination of eligibility has not been made it was agreed that the work included in this project would be carried out as if the buildings are eligible for the National Register of Historic Places. The proposed work includes extensive up-grading/repair/replacement to interior finishes. Due to the required demolition and rebuilding of the guest bathroom and the exterior wall facing the room's patio the ADA portion of the proposed work has been determined by Yosemite National Park staff to have an adverse effect on the resource.

*Check if project does not involve ground disturbance* [   ]

Assessment of Effect:      No Potential to Cause Effect         No Historic Properties Affected         No  
 Adverse Effect     X  Adverse Effect         Streamlined Review

Recommendations for conditions or stipulations: Park Historical Architect should be involved in the review of the design and materials. Provide for construction monitoring and consultation by a Historical Architect staff member of HAL/RMS. Wood louvers should be retained either in operable or fixed condition. To the extent possible the existing operating hardware should be retained and repaired. The existing fenestration pattern of the ADA rooms should be maintained. Standard/non ADA room layouts should not be altered. The new work should endeavor to replicate the existing finishes. Unpainted wood ceilings shall not be painted. For the ADA rooms prior to removal or alteration take archival black and white 5" x 7" record photographs of the existing dressing room and bathroom and the exterior windows and sliding glass doors to be removed for the new accessible egress to the patio. New bathroom exhaust vents shall be concealed behind existing building louvers where possible. New aluminum windows shall be approved by the Park Historical Architect. Provide for the salvaging, labeling and preservation/storage on site of one 8" x 8" sample of original sink counter top to include finished edge.

---

[ X ] Historical Landscape Architect  
Name: Kevin McCardle  
Date: 09/24/2013

*Check if project does not involve ground disturbance* [ ]

Assessment of Effect: ☐ No Potential to Cause Effect ☐ No Historic Properties Affected

☒ No Adverse Effect ☐ Adverse Effect ☐ Streamlined Review

Recommendations for conditions or stipulations:

Doc Method: Park Specific Programmatic Agreement

---

**No Reviews From:** Curator, Historian, 106 Advisor, Other Advisor, Anthropologist

---

## C. PARK SECTION 106 COORDINATOR'S REVIEW AND RECOMMENDATIONS

### 1. Assessment of Effect:

☐ No Potential to Cause Effects  
☐ No Historic Properties Affected  
☐ No Adverse Effect  
☒ Adverse Effect

### 2. Documentation Method:

[ ] A. STANDARD 36 CFR PART 800 CONSULTATION

Further consultation under 36 CFR Part 800 is needed.

[ ] B. STREAMLINED REVIEW UNDER THE 2008 SERVICEWIDE PROGRAMMATIC AGREEMENT (PA)

The above action meets all conditions for a streamlined review under section III of the 2008 Servicewide PA for Section 106 compliance.

APPLICABLE STREAMLINED REVIEW ACTIVITY  
(Specify 1-16 of the list of streamlined review activity.)

☐ C. PLAN-RELATED UNDERTAKING

Consultation and review of the proposed undertaking were completed in the context of a plan review process, in accordance with the 2008 Servicewide PA and 36 CFR Part 800.  
Specify plan/EA/EIS:

☒ D. UNDERTAKING RELATED TO ANOTHER AGREEMENT

The proposed undertaking is covered for Section 106 purposes under another document such as a statewide agreement established in accord with 36 CFR 800.7 or counterpart regulations.

Specify: **1999 Programmatic Agreement**

☐ E. COMBINED NEPA/NHPA Document

Documentation is required for the preparation of an EA/FONSI or an EIS/ROD has been developed and used so as also to meet the requirements of 36 CFR 800.3 through 800.6

☐ G. Memo to SHPO/THPO

☐ H. Memo to ACHP

**3. Additional Consulting Parties Information:**

**Additional Consulting Parties:** No

**4. Stipulations and Conditions:**

**Following are listed any stipulations or conditions necessary to ensure that the assessment of effect above is consistent with 36 CFR Part 800 criteria of effect or to avoid or reduce potential adverse effects.**

**5. Mitigations/Treatment Measures:**

**Measures to prevent or minimize loss or impairment of historic/prehistoric properties:  
(Remember that setting, location, and use may be relevant.)**

- Park Historical Architect should be involved in the review of the design and materials. Provide for construction monitoring and consultation by a Historical Architect staff member of HAL/RMS.
- The new work should endeavor to replicate the existing finishes. Unpainted wood ceilings shall not be painted.
- Provide for the salvaging, labeling and preservation/storage on site of one 8" x 8" sample of original sink counter top to include finished edge.
- New aluminum windows shall be approved by the Park Historical Architect.
- New bathroom exhaust vents shall be concealed behind existing building louvers where possible.
- For the ADA rooms prior to removal or alteration, take archival black and white 5" x 7" record photographs of the existing dressing room and bathroom and the exterior windows and sliding glass doors to be removed for the new accessible egress to the patio.

- The existing fenestration pattern of the ADA rooms should be maintained. Standard/non ADA room layouts should not be altered.
- Wood louvers should be retained either in operable or fixed condition. To the extent possible, the existing operating hardware should be retained and repaired.

**D. RECOMMENDED BY PARK SECTION 106 COORDINATOR:**

**Acting Historic Preservation Officer:**

Kimball

Koch

//Kimball Koch//

**Date:** 10/29/2013

**E. SUPERINTENDENT'S APPROVAL**

**The proposed work conforms to the NPS *Management Policies* and *Cultural Resource Management Guideline*, and I have reviewed and approve the recommendations, stipulations, or conditions noted in Section C of this form.**

**Superintendent:** //Don L. Neubacher//

**Date:** 10/30/13

Don L. Neubacher

*The signed original of this document is on file at the  
Environmental Planning and Compliance Office in  
Yosemite National Park.*

ATTACHMENT A

FULL REMODEL (CIB + DMC APP)

PAINT & FINISHES, SOFT GOODS,  
FANS, LIGHTS, FURNITURE, SINK &  
COUNTER, SINK FIXTURES.

CIF REMODEL ONLY  
WINDOWS, EXT. LOUVERS  
BATHTUBS, SHOWER SURROUNDS  
SHOWER FIXTURES, VENTS  
ADA COMPL. (SEE CODE)

## ADA Rooms (CIF 5022)

ENTRY DOORS, ACCESSIBLE BATHROOMS (SHOWER, SINK  
COUNTER, MIRROR, FIXTURES) CLEAR SPACE +  
DOOR CLEARANCES, WINDOWS ETC.  
10 ROOMS TO BE COMPLIANT  
@ END OF PROJECT.

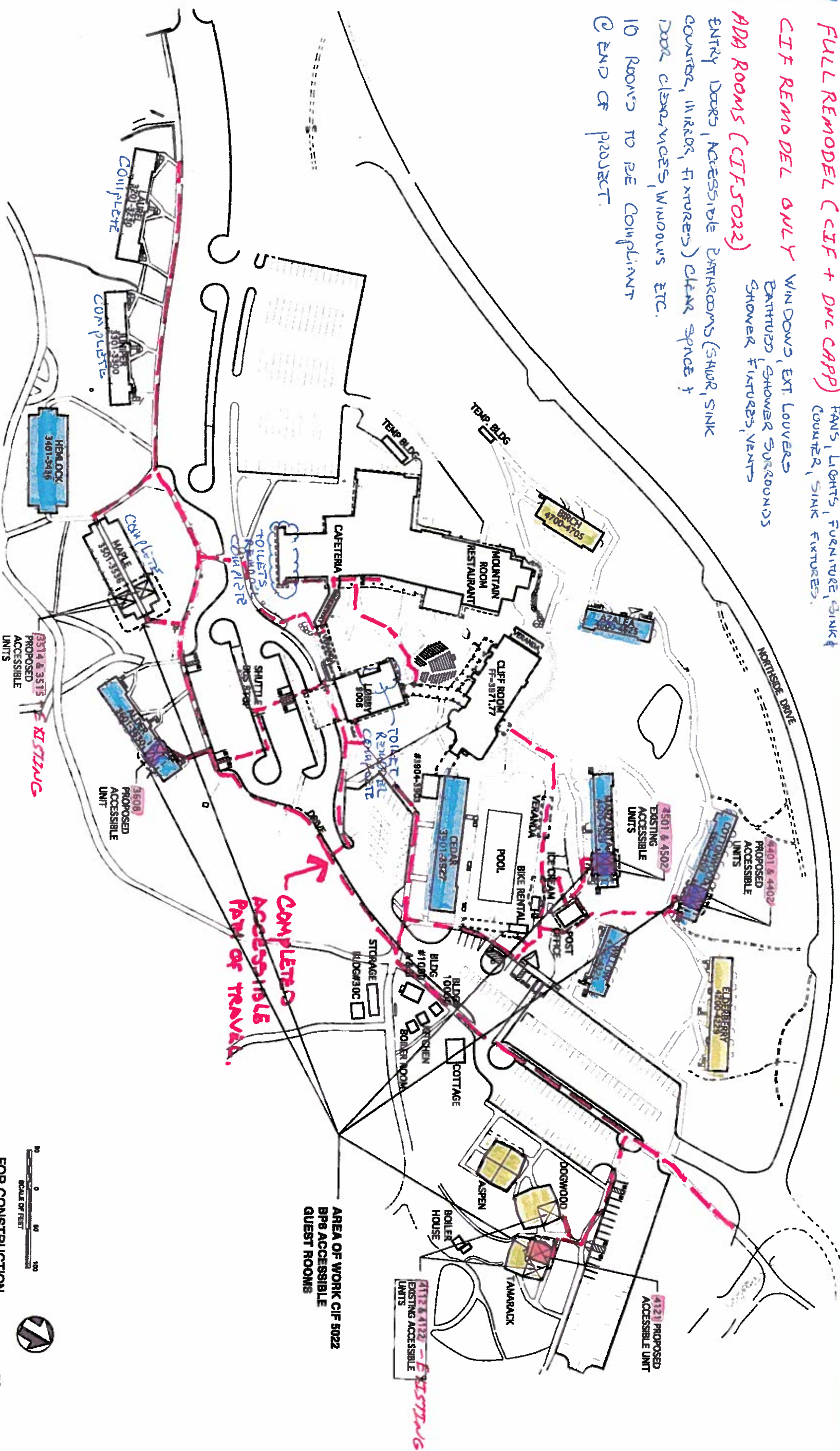

DATE PLOTTED <b>D C C A</b> DERIVATIVE CONSTRUCTION ARCHITECTURE Date: 10/10/2000 User: 10/10/2000 Plot: 10/10/2000 Plot: 10/10/2000 Plot: 10/10/2000		DESCRIPTION: C8 88/118 TECH. REVIEW: C8 DATE: 01/10/2012		SHEET NO.: <b>A1</b>		TITLE OF SHEET <b>EXISTING SITE PLAN</b>		DRAWING NO.: _____ _____ _____	
						YOSEMITE NATIONAL PARK YOSEMITE LODGE		SHEET <b>3 of 4</b>	