Homestead Valley

GGNRA Parameters for Negotiated Rulemaking Discussion

May 16, 2006
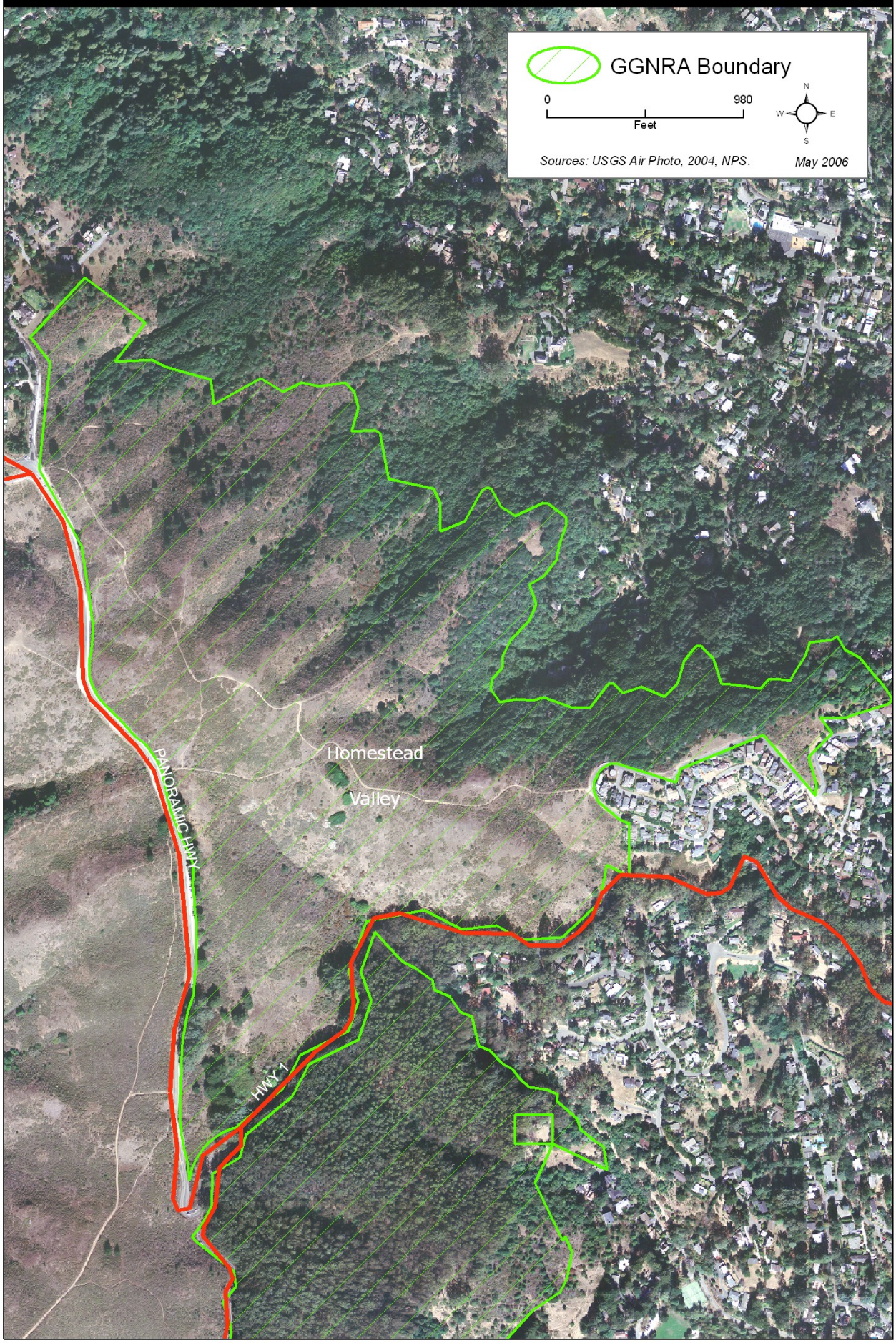
National Park Service
U.S. Department of the Interior