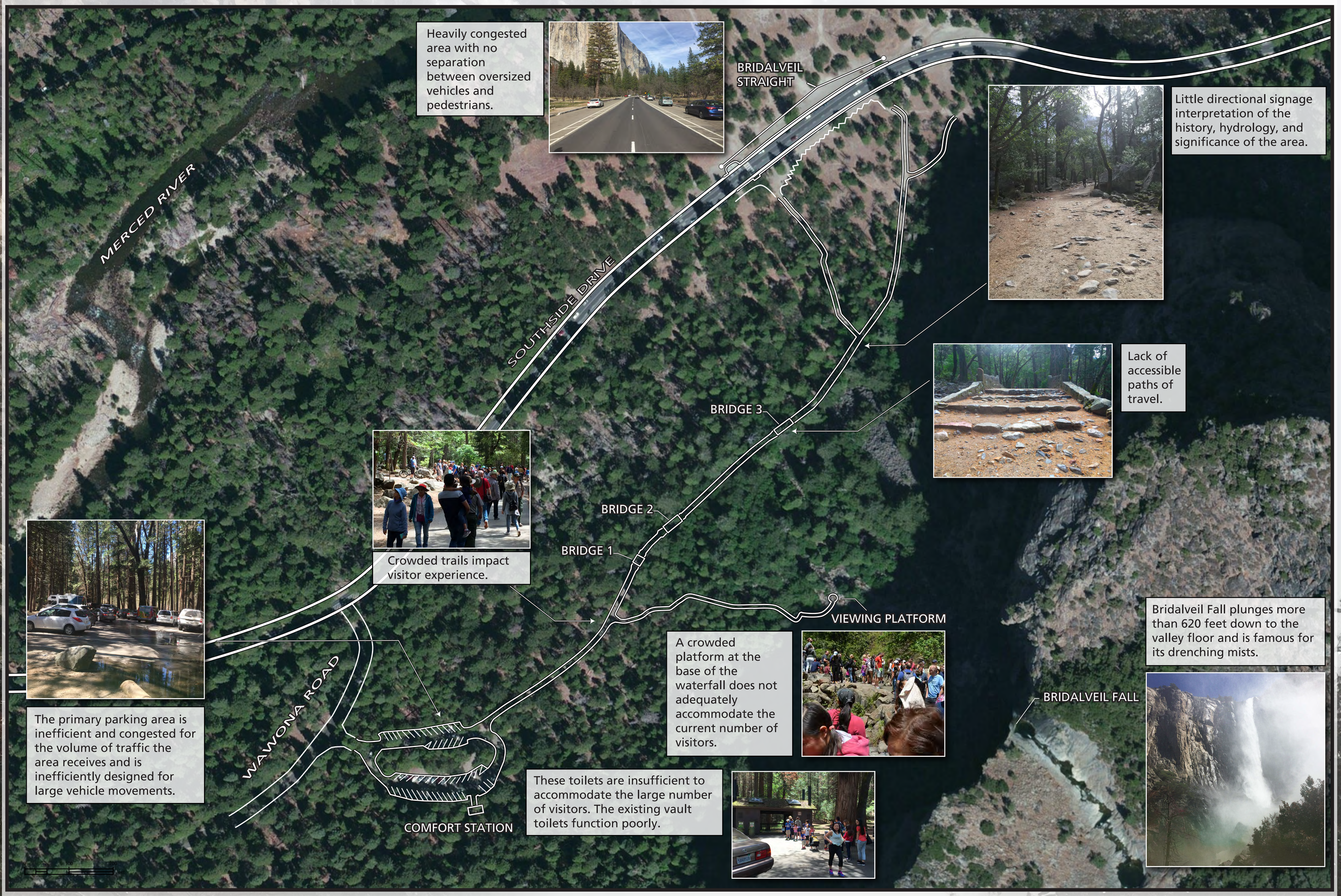Bridalveil Fall Existing Conditions